

## EAST STRATEGIC NEIGHBOURHOOD FORUM

**Day:** Wednesday  
**Date:** 9 November 2022  
**Time:** 6.30 pm  
**Place:** Zoom

Item No.	AGENDA	Page No
1.	<b>APOLOGIES FOR ABSENCE</b> To receive any apologies for absence.	
2.	<b>MINUTES</b> To consider the minutes of the meeting of the East Strategic Neighbourhood Forum held on 23 March 2022.	1 - 4
3.	<b>COVID VACCINE UPDATE</b> To receive a presentation from the Director of Population Health.	5 - 16
4.	<b>ASHTON PUBLIC REALM CONSULTATION</b> To receive a report and presentation from the Assistant Director, Investment, Development and Housing.	17 - 32
5.	<b>HELPING HAND WARM HUBS/RESPONSE TO COST OF LIVING CRISIS</b> To receive a presentation from the Policy & Strategy Service Manager.	33 - 44
6.	<b>TAMESIDE COUNCIL FOSTERING SERVICE</b> To receive a presentation from the Assistant Director, Children's Services.	45 - 56
7.	<b>FAMILY HUBS AND BEST START FOR LIFE PROGRAMME</b> To receive a presentation from the Assistant Director of Early Help and Partnerships.	57 - 62
8.	<b>LITTER CAMPAIGN</b> To receive a presentation from the Assistant Director, Operations and Neighbourhoods.	63 - 68
9.	<b>HERITAGE WALK SCHEME</b> To receive a presentation from the High Street Heritage Action Zone Officer.	69 - 76
10.	<b>DATE OF NEXT MEETING</b> To note that the next meeting of the West Strategic Neighbourhood Forum is provisionally scheduled to take place on Wednesday 25 January 2023.	

---

From: Democratic Services Unit – any further information may be obtained from the reporting officer or from Benjamin Hopkins, Senior Democratic Services Officer, to whom any apologies for absence should be notified.

This page is intentionally left blank

## EAST STRATEGIC NEIGHBOURHOOD FORUM

23 March 2022

**Commenced:** 6.35 pm

**Terminated:** 7.45 pm

**Present:** Councillors Feeley (In the Chair), J Homer, Lane, Patrick, Pearce, Sweeton, Taylor and Wills

**In Attendance:**

Emma Varnam	Assistant Director of Operations and Neighbourhoods
Melissa Hopwood	Integrated Youth Manager
Chief Insp Claire Galt	Greater Manchester Police
Insp Lisa Halsall	Greater Manchester Police

**Apologies for Absence:** Councillors T. Sharif and Gosling

### 8. APPOINTMENT OF CHAIR

#### RESOLVED

**In the absence of the Chair, Councillor T. Sharif, and the absence of the Vice-Chair, Councillor Gosling, that Councillor Feeley be appointed as Chair for this meeting.**

### 9. MINUTES

#### RESOLVED

**The minutes of the meeting of the East Strategic Neighbourhood Forum held on 19 January 2022 were approved as a correct record.**

### 10. UPDATE FROM GREATER MANCHESTER POLICE

The Chair welcomed Chief Inspector Claire Galt and Inspector Lisa Halsall, Greater Manchester Police (GMP), who had attended the Forum to deliver an update on Neighbourhood Policing in the East Neighbourhood.

Chief Inspector Galt began by providing details of a public consultation on Neighbourhood Policing to be held at Dukinfield town hall on 14 April 2022 between 7pm and 9pm. A member of the Chief Officer Team would attend the event where the public would be given the opportunity to ask questions, voice their concerns and complete a survey, which would help shape local policing in the area. Members were encouraged to attend the event and to make their constituents aware. Further details in relation to the event were available on the GMP website.

Inspector Halsall delivered a presentation on Neighbourhood Policing in the East area and stated that with the lifting of covid restrictions there had been increased engagement and the return of monthly surgeries, which had been positively received. There had been a team collecting donations for Ukraine at the surgeries, which had been passed onto the local Ukrainian Association in Ashton-under-Lyne.

Officers had attended Hill Top Day Nursery in Stalybridge to provide an informative talk to the children on the work of the Neighbourhood team. The children had the opportunity to ask questions, examine equipment and sit in a patrol vehicle. Due to the success of the event, officers would look into visiting other nurseries and schools in the future.

Inspector Halsall provided an update from Operation AVRO, a multi-agency operation between Greater Manchester Police, the Council and the Fire Service. The Operation targeted crimes that members of the public in the district had reported as giving them the most concern, such as anti-

social behaviour, road safety and youth violence. There had been 200 officers involved in the Operation and a timeline of the day was outlined alongside the results, as follows:

- 30 arrests made;
- 10 search warrants undertaken;
- 26 traffic offences;
- 82 speed offences; and
- Five vehicles seized.

Concerning Operation Safer Tameside, the next multi-agency day of action would take place on 25 March 2022 with a focus on road safety and vehicle crime. It was reported that officers from GMP would be focusing on speeding along Carr Hill Road, Edgerton Street and Manchester Road in Mossley. The Inspector highlighted that over two sets of shifts, officers in the East Neighbourhood had recovered nine vehicles that were either using false plates or were stolen.

Members were informed that the monthly Stalybridge Street Fest had been a great opportunity for the force's neighbourhood beat officers to engage with residents as well as an opportunity for the community to ask questions, get advice and provide feedback. The Mayor of Greater Manchester, Andy Burnham, attended the event on 11 March and took the opportunity to speak with officers and praise them for their work.

The Chair thanked Chief Inspector Galt and Inspector Halsall for delivering an informative presentation and requested the details of the upcoming police surgeries. Information detailing the upcoming police surgeries was available through GMP social media channels and Members were urged to disseminate this information among their respective communities. Members expressed their desire to increase communication with the local police.

## **RESOVLED**

**That the content of the presentation be noted.**

## **11. UPDATE FROM THE YOUTH SERVICE**

The Chair welcomed, Melissa Hopwood, Integrated Youth Manager, who attended the Forum to deliver an update on the work of the Tameside Youth Service. She began by introducing the service that operated from seven locations throughout Tameside as follows:

- Copley Youth Base;
- Bennett Street Youth Club;
- Blocksages Youth Club;
- Mossley Youth Base;
- Cyclops Adventure;
- Cedar Park Youth Club; and
- Denton Festival Hall.

She explained that the team consisted of eight full time members of staff and 12 part time members of staff who focused on a three-pronged approach to service delivery that consisted of targeted youth work, open access youth work and community support.

Concerning targeted youth work, there was a focus on cycling, music, a Youth Council, girls work, disability and LGBT+. The importance of the Youth Council was emphasised as it gave young people a voice and an opportunity to help shape and improve services for young people. There was an established bike project, which gave access to safe bikes, allowed independence and was a fun way for young people to keep active and healthy. Music was known to help with mental health and there were opportunities to play an instrument, write lyrics and have access to digital music. The disability work empowered young people to make their own informed decisions and there was a



supportive and safe space for LGBT+ young people to seek advice and support for issues they encountered. The service had identified a growing trend of young women engaging in anti-social behaviour and steps had been introduced to challenge that behaviour and support them to make better choices.

Open access youth work was available at Blocksages Youth Club, Bennett Street Youth Club, Copley Youth Base, Cedar Park Youth Club and Mossley Youth Base. These centres offered a safe space for children and young people to build trusted relationships with youth workers, who supported them through key transitions to adulthood, empowering them to make informed decisions, build resilience and learn transferable life skills. It was hoped as the locations were based within communities; it would encourage young people to become a positive influence in their communities. There were many activities for young people to engage in, including a 'tea time club', which provided a meal.

In relation to community support, there was an emphasis on detached youth work, which comprised of working on the streets or a space of the young person's choosing. It began with a low-level issue and a solution was found through negotiation. Pop-up events were held and support was offered to all educational establishments that ranged from training in restorative approaches to fresher's stalls and problem solving in the countryside. The service supported a successful food bank and food pantry and delivered Solihul parental training.

The Integrated Youth Manager informed the Forum that service delivery had continued throughout the pandemic as youth workers had been allocated essential service status by the government. Guidance had been followed from the Governing Body and National Youth Agency and the service had remained fully covid compliant with no covid outbreaks. It was reported that over the past 12 months the team had delivered 1,751 sessions with 20,334 contacts.

Further information was provided on the work that was carried out in the locations situated within the East area – Mossley Youth Base, Copley Youth Base and Blocksages Youth Base. It was confirmed that the food pantry could operate in the Mossley Youth Base and had received funding of £12.5k.

The Chair thanked the Integrated Youth Manager for her presentation and, on behalf of the Forum, asked for their thanks to be extended to the team for the commendable work they had carried out throughout the pandemic. Members of the Forum expressed their views on the service and were proud that Tameside had retained an excellent Youth Service. Prevention was key and the ongoing work with Tameside's young people was essential.

Members queried if the youth service undertook drama work with the young people that it supported. The Integrated Youth Manager advised that in recent weeks a discussion had been undertaken about using one of the existing sessions to undertake cultural work. A discussion also ensued regarding the information provided to children and young people in relation to relationships and domestic violence. It was explained that junior sessions held by the Youth Service covered healthy relationships.

#### **RESOLVED**

**That the content of the presentation be noted.**

#### **12. DATE OF NEXT MEETING**

#### **RESOLVED**

**That the provisional date of the next meeting of the East Strategic Neighbourhood Forum scheduled for 29 June 2022 be noted.**

**CHAIR**



# EAST STRATEGIC NEIGHBOURHOOD FORUM

09 November 2022

## UPDATE ON SEASONAL VACCINATIONS (COVID-19 & FLU)

Debbie Watson – Director of Population Health

Page 5

Agenda Item 3



# COVID-19 & Flu in Tameside

- Levels of Covid-19 infection and the impacts are lower than seen in previous waves.
- Recent increase with the ONS survey estimating around 1 in 30 people currently infected (similar rate across England and Tameside)
- Due to national policy there is less testing and fewer measures in place to tackle the spread of Covid-19 but vaccination remains a key way to protect the most vulnerable
  
- Covid-19 booster is being offered this autumn/winter to:
  - People aged 50 years and older
  - Residents in care homes (older people)
  - Those aged 5 years and over in a clinical risk group
  - Health and social care staff
  
- Seasonal flu vaccinations are being offered this autumn/winter to:
  - People aged 50 years and older
  - Residents in care homes (older people)
  - Those aged 6 months and over in a clinical risk group
  - Health and social care staff
  - Children – toddlers aged 2 and 3; all primary school children; secondary school children in Years 7, 8 and 9
  - Pregnant women
  - Carers and those in close contact with immunocompromised people



## Progress with Vaccinations (1)

- For the highest risk groups, vaccinations have been done as a priority
  - Care home residents and staff all done Sept/early October
  - Home visits to the housebound
  - Specialist approaches in some services eg. homeless / drugs and alcohol
- There are also dedicated programmes
  - Schools – delivered across Greater Manchester by Intrahealth
  - Community pharmacies also offer flu vaccinations (and some have also started offering Covid boosters)
  - Health & Social Care Staff – via the hospital and the council programme for all staff

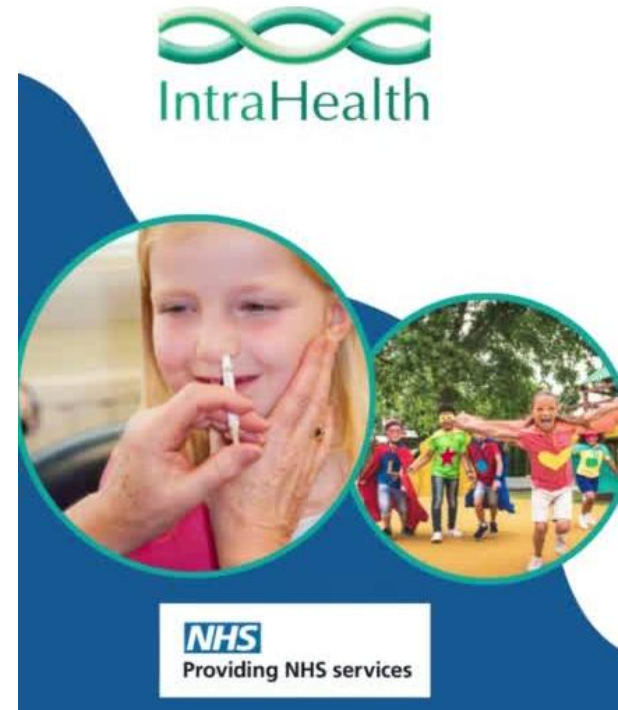
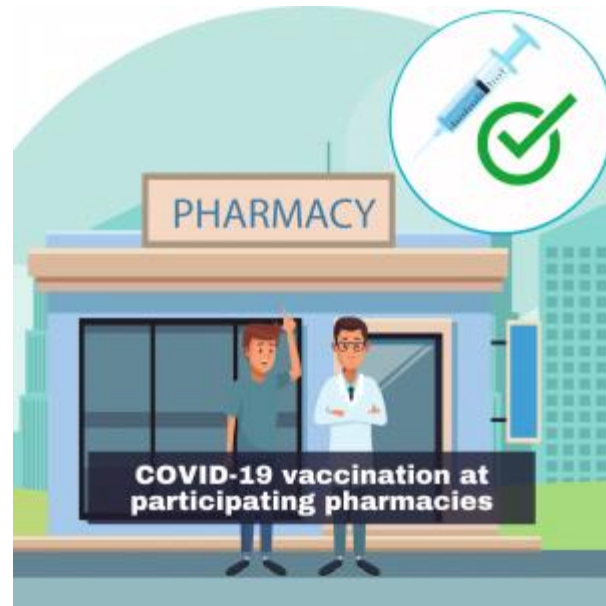

# Progress with Vaccinations (2)

Tameside COVID-19 Vaccine Report				Total Vaccines Administered			471,015																												
<b>206,970</b>	<b>75.3%</b>	<b>71.3%</b>	<b>54.7%</b>	<b>20.5%</b>	<b>5.7%</b>	*Please note that the data included within this report is subject to change, with the most recent days data reporting lower than actual activity																													
INDIVIDUALS WITHIN PRIORITY GROUPS	INDIVIDUALS HAD A VACCINATION	PRIMARY COURSE COMPLETE	BOOSTER 1	BOOSTER 2	BOOSTER 3																														
INDIVIDUALS BY ICB 01Y						LAST 14 DAYS																													
Locality	Individuals within Priority Groups	Individuals had a vaccination	Primary Course Complete	Booster 1	Booster 2	Booster 3	<h3>Last 14 Days</h3> <table border="1"> <tr><td>12/10/2022</td><td>1593</td></tr> <tr><td>13/10/2022</td><td>2295</td></tr> <tr><td>14/10/2022</td><td>418</td></tr> <tr><td>15/10/2022</td><td>1419</td></tr> <tr><td>16/10/2022</td><td>732</td></tr> <tr><td>17/10/2022</td><td>1270</td></tr> <tr><td>18/10/2022</td><td>1049</td></tr> <tr><td>19/10/2022</td><td>750</td></tr> <tr><td>20/10/2022</td><td>1424</td></tr> <tr><td>21/10/2022</td><td>757</td></tr> <tr><td>22/10/2022</td><td>1137</td></tr> <tr><td>23/10/2022</td><td>387</td></tr> <tr><td>24/10/2022</td><td>685</td></tr> <tr><td>25/10/2022</td><td>582</td></tr> </table>	12/10/2022	1593	13/10/2022	2295	14/10/2022	418	15/10/2022	1419	16/10/2022	732	17/10/2022	1270	18/10/2022	1049	19/10/2022	750	20/10/2022	1424	21/10/2022	757	22/10/2022	1137	23/10/2022	387	24/10/2022	685	25/10/2022	582
12/10/2022	1593																																		
13/10/2022	2295																																		
14/10/2022	418																																		
15/10/2022	1419																																		
16/10/2022	732																																		
17/10/2022	1270																																		
18/10/2022	1049																																		
19/10/2022	750																																		
20/10/2022	1424																																		
21/10/2022	757																																		
22/10/2022	1137																																		
23/10/2022	387																																		
24/10/2022	685																																		
25/10/2022	582																																		
Tameside	206,970	155,885	147,665	113247	42348	11891																													
Age Cohort	Individuals	Individuals had a vaccination	Primary Course Complete	Booster 1	Booster 2	Booster 3																													
Severely ImmunoSuppressed	1968	92.4%	90.8%	83.0%	63.8%	39.1%																													
COVID19 at risk	34499	88.4%	85.4%	70.5%	26.0%	2.2%																													
Clinically Extremely Vulnerable	13602	93.5%	91.6%	82.7%	51.6%	23.8%																													
Age 80+	8131	95.2%	94.0%	93.3%	81.7%	57.3%																													
Age 75-79	7503	96.0%	95.4%	93.3%	82.9%	61.5%																													
Age 70-74	10182	94.6%	94.1%	91.5%	66.6%	12.3%																													
Age 65-69	10290	93.3%	92.7%	88.9%	57.2%	3.7%																													
Age 60-64	13118	91.8%	90.9%	84.4%	39.1%	2.4%																													
Age 55-59	15547	90.1%	88.8%	79.9%	27.9%	1.6%																													
Age 50-54	15708	88.0%	86.6%	74.9%	20.1%	1.1%																													
Age 40-49	27577	82.8%	80.1%	62.2%	8.3%	0.5%																													
Age 30-39	32486	74.8%	70.7%	48.5%	3.8%	0.2%																													
Age 18-29	31337	72.8%	66.9%	37.3%	2.0%	0.1%																													
Age 16-17	4850	67.8%	53.8%	18.6%	0.8%	0.0%																													
Covid At Risk 12-15	628	61.3%	46.0%	11.9%	1.6%	0.0%																													
Age 12-15	10962	59.6%	44.2%	2.5%	0.1%	0.0%																													
Covid At Risk 5-11	792	15.8%	9.7%	1.8%	0.0%	0.0%																													
5 - 11 year olds	19785	12.9%	7.1%	0.1%	0.0%	0.0%																													

Page 8

## Flu Vaccinations

	LAST YEAR	THIS YEAR
Week Ending	24-Oct-21	23-Oct-22
65 & Over - Target 75%	52.1%	56.2%
Under 65 (at-risk only) - Target 75%	20.0%	16.2%
All Pregnant Women - Target 75%	10.3%	11.9%
Carers - Target NONE	23.8%	24.6%
All Aged 2 - Target 75%	19.7%	11.5%
All Aged 3 - Target 75%	19.6%	14.9%
All Aged 50 - 64 - Target NONE	20.7%	25.5%

## WHAT ARE WE DOING TO MAXIMISE UPTAKE THIS YEAR

- Ongoing focus to address inequalities in uptake – considering the data and where to focus our efforts – approaches currently being used include doing pop-up sessions at venues such as food banks / supermarkets
- Got out with early communications and messaging around the importance of vaccination
- Robust workforce offer including a funded offer for all council and school/college staff to get a free flu vaccination
- Focus on priority groups – bespoke work with midwifery to make it easy for pregnant women to get flu vaccination including dedicated staff in clinics / drop-ins
- Clear approach in each PCN with options promoted for bookable and walk-in appointments for both Covid-19 and flu vaccinations
- Offering flu and Covid-19 vaccinations together where possible
- Addressing other health issues – the Hyde Team have been offering Health Checks to those attending for vaccinations as well



# Stalybridge, Dukinfield & Mossley PCN: Autumn Vaccination Update



61% over 65 flu completed (27-Oct)

32% under 65 flu completed (27-Oct)

7678 COVID to do (27-Oct)

## Key Highlights:

- Clinics in town centre (Civic Hall plus PCN Hub) plus satellite pop-up clinics for flu and COVID
- COVID offered to all eligible, Flu offered to registered patients
- Weekly centralised invites from PCN. Appointment and walk-ins available
- Saturday and out of hours mass clinics – Reducing impact on normal health services to maintain winter pressure capacity
- Pooled Tameside booking website plus booking hotline
- Practices continue opportunistic vaccinations
- Central nasal flu clinics during half term and Saturdays
- Flu, pneumococcal and shingles offered out of hours in Enhanced Access appointments every evening and Saturdays
- Homelessness project linking with vaccinations
- Targeted campaigns to reduce health inequalities (e.g Learning Disabilities)
- Care home residents and staff completed September, Housebound completed started of November
- Work and volunteer opportunities offered to local people to work at clinics





# Stalybridge, Dukinfield & Mossley PCN: Autumn Vaccination Update



## Planned Schedule:

	1st Sept	15th Sept	1st Oct	15th Oct	1st Nov	15th Nov
Flu invites over 65	[Green]					
Flu invites vulnerable		[Green]				
Flu invites under 65		[Green]				
Nasal flu invites			[Green]			
COVID invites 70+	[Green]					
COVID invites vulnerable		[Green]				
COVID invites 65+		[Green]				
COVID invites under 65			[Green]			
Care home flu & COVID	[Green]					
Learning disability flu & COVID			[Green]			
Targetted inequalites				[Green]		
Housebounds	[Green]					
Evergreen offer	[Green]					

Page 14



# COMMUNICATIONS

## Recent activity

- Social media channels used to announce the launch of Greater Manchester winter vaccinations campaign
- themed 'Monster Mayhem' (21 Oct).
- All GP practices, key partners and stakeholders encouraged to promote GM campaign and sent newsletter
- Social media channels used to promote the 'National Booster Your Immunity This Winter' campaign assets
- for the over 50s - to book a slot when invited.
- PCN vaccination clinics updated on [website](#) and in Twitterstraps which are shared with local media, partners and promoted using council communication channels.
- All key messages around vaccination to be published in November's Citizen, October's LiveWire.
- Leader's brief and Chief Executive brief promoting both Covid and flu vaccination programme
- Brief item 'Get your free flu jab' promoting staff flu vaccination programme with photos of Debbie Watson, James Mallion and Cllr Wills
- Tameside Gets Jabbing – press, intranet, social media, websites, weekly brief, LiveWire.
- National winter vaccinations campaign launched 24 October with a social media toolkit and videos.
- November photoshoot with Cllr Wills and relevant officers at the GM Monster Mayhem visit in Ashton Market
- GM press release to confirm eligibility, to encourage uptake & localised to announce the date Monsters are visiting Ashton.
- Roadside railing banner campaign to start 8 Nov for 4 weeks to target those eligible and outside Children's Centres to target 2-3 year olds.



## SPREAD THE WORD

- We are keen to encourage as many people as possible to book and have their Covid-19 and flu vaccinations if eligible. There is still time and there are lots of opportunities to do this
- Residents can contact their GP / check at a local pharmacy
- Check the Tameside website for further information on bookable and walk-in sessions  
<https://www.tameside.gov.uk/covidvaccine>
- You may have received invites via text but people can also check their eligibility at  
<http://gmintegratedcare.org.uk/get-my-jab/>

# QUESTIONS?

An illustration on the left side of the page shows a man with a dark beard and hair, wearing an orange shirt with teal polka dots. A woman's arm is visible at the bottom left, reaching towards the man. The background is a gradient of blue and teal.

# Denton/Droylsden Covid-19 Vaccination Clinics

Wednesday 12 October 9.30am-1.30pm at Clinic Christ Church, Denton

Thursday 20 October 8.30am-6pm at Festival Hall, Denton

Friday 21 October 9.30am-12 noon at Aldwinians Rugby Club, Droylsden

Wednesday 26 October 8.30am-6pm at Festival Hall, Denton

Wednesday 2 November 2pm-4.30pm at Droylsden Youth Football Club, Lewis Road, Droylsden

Thursday 3 November 8.30am-6pm at Festival Hall, Denton

Wednesday 9 November 2pm-4.30pm at Haughton Green Centre, Tatton Road, Denton

Thursday 10 November 8.30am-6pm at Festival Hall, Denton

All other clinics are now fully booked. Autumn Boosters available for eligible patients.

No under 18's, 1st or 2nd vaccines are being offered at these clinics. No flu vaccinations available at these clinics

Please book an appointment online [www.tamesideandglossop.nhsvaccinations.co.uk/#booking](http://www.tamesideandglossop.nhsvaccinations.co.uk/#booking)

**WE WILL ONLY ACCEPT BOOKED APPOINTMENTS - NO WALK-INS**

Any queries please call: 07306403262 or email: [gmicb-tameside.dentoncovidqueries@nhs.net](mailto:gmicb-tameside.dentoncovidqueries@nhs.net)



# Hyde Covid-19 Vaccination Clinics

## NO DRIVE THRU. To book call 0161 368 5426.

### COVID-19 vaccination for ALL ages.

- Thursday 27 October 2022 at 4pm-8pm

### COVID-19 booster and flu vaccinations for the under 65s

- Saturday 29 October 2022 at 9am-4pm
- Saturday 5 November 2022 at 2pm-5pm

### COVID-19 booster ONLY

- Thursday 10 November 2022 at 4pm-8pm.

Please note, if you don't have access to a car, or are attending a health check, or a medical review, your appointment will be delivered in the building next door to Tesco: The Hub, Stockport Road, Mottram In Longendale, Hyde SK14 6AF.

Flu and COVID-19 Booster vaccination clinics are open to people under 65 who have been invited to attend. If you don't want to receive both vaccinations at the same time, please book either "Flu Only" or "Covid Autumn Booster".



# Stalybridge COVID-19 Vaccination Clinics

## No walk-in, by appointment only.

The following clinics will be held at Stalybridge Civic Hall, SK15 2BN:  
Monday 3 October, Tuesday 4 October and Wednesday 5 October from 4pm to 8pm.

The following clinics will be held at Stalybridge Primary Care Network, Waterloo Road, SK15 2AU:  
Monday 10 October, Tuesday 11 October, Wednesday 12 October from 9am to 4pm  
Monday 24 October, Tuesday 25 October and Wednesday 26 October from 9am to 4pm  
Monday 7 November, Tuesday 8 November and Wednesday 9 November from 9am to 4pm

Primary COVID vaccinations (1st, 2nd, 3rd), ages 5+, Boosters, Flu  
Book online at [www.tamesideandglossop.nhsvaccinatinos.co.uk](http://www.tamesideandglossop.nhsvaccinatinos.co.uk) or call 0161 342 5300.

Other venues and dates

Tameside venues [www.tameside.gov.uk/covidvaccine](http://www.tameside.gov.uk/covidvaccine)

National [www.nhs.uk/coronavirus-vaccination](http://www.nhs.uk/coronavirus-vaccination) or call 119

# Agenda Item 4

<b>Report to:</b>	<b>EAST STRATEGIC NEIGHBOURHOOD FORUM</b>
<b>Date:</b>	9 November 2022
<b>Executive Member:</b>	Councillor Vimal Choksi – Executive Member (Towns and Communities)
<b>Reporting Officer:</b>	Julian Jackson, Director of Place
<b>Subject:</b>	<b>ASHTON PUBLIC REALM - ASHTON MARKET SQUARE AND OUTDOOR MARKET</b>
<b>Report Summary:</b>	The report provides an update on the draft proposal for the redevelopment of Market Square and the outdoor market including the key findings of consultation and engagement work to date.
<b>Recommendations:</b>	That the Neighbourhood Forum comment on the draft proposal for Market Square redevelopment, including the future provision of the outdoor market, as part of the public consultation agreed by Executive Cabinet at its meeting on 26 October 2022.
<b>Corporate Plan:</b>	Key aims of the Corporate Plan are to provide opportunities for people to fulfil their potential through work, skills and enterprise and to ensure modern infrastructure and a sustainable environment that works for all generations and future generations. The interventions that will be supported by the proposed Ashton Development Zone will deliver against these aims in the areas of job creation, modern infrastructure and a sustainable environment.
<b>Policy Implications:</b>	The proposed interventions will support the policy aims of the Council's Inclusive Growth Strategy 2021, Tameside Climate Change & Environment Strategy, the Council's growth priorities agreed at Council February 2020 and the draft Greater Manchester Places for Everyone joint development strategy.
<b>Financial Implications:</b> <b>(Authorised by the statutory Section 151 Officer)</b>	<p>The report requests approval to commence a consultation on the public realm strategy and related works in Ashton Town Centre.</p> <p>The related works will be financed via levelling up capital grant funding awarded to the Council of £19,870,000 (total grant award). Within this sum, £11,200,000 is allocated to finance public realm improvements in the town centre.</p> <p>In addition to this sum the approved capital programme has a budget allocation of £4,916,000 for public realm works across the whole borough. A total budget allocation of £16,116,000.</p> <p>The estimated maximum total cost of the proposals set out in table 1 section 3.7 is £10,832,846. There is also additional estimated expenditure of £1,000,000 envisaged as explained in section 3.7. Therefore the maximum cost of the proposal is estimated to be £11,832,846 which will be financed via the £16,116,000 available budget.</p>



The outcome and implications of the consultation will be subject to Member approval via a further report at a later date. The report will need to include details of the proposed capital works and related cost implications.

The report will also need to include details of the implications on the revenue budget of the Council. This will include (but is not limited to) the evaluation and impact of rent and service charge income received via market stall holders and market ground kiosk tenants together with the future maintenance related expenditure of the proposed option selected (as set out in table 1, section 3.7).

**Legal Implications :**  
**(Authorised by the Borough Solicitor)**

This report details the steps taken to date and the next steps required in relation to the proposals for Market Square and the outdoor market for Ashton Town Centre

12 weeks is considered the optimal period for an effective consultation process. Clearly this is part of an on- going consultation process as there has already been consultation to engage with key partners and the public to help shape the next phase of consultation. The outcome from the consultation should then be given careful and meaningful consideration by the decision makers as this project progresses. Noting that it will be monitored through Strategic Planning and Capital Monitoring Panel.

**Risk Management:**

Risks associated with the project are being monitored through the Ashton LUF programme risk register. Delays to the consultation process could have significant implications on the overall delivery programme.

**Background Information:**

The background papers relating to this report can be inspected by contacting Damien Cutting, Economic Growth Lead



Telephone: 07989 425 566



e-mail: [damien.cutting@tameside.gov.uk](mailto:damien.cutting@tameside.gov.uk)



## **1. INTRODUCTION**

- 1.1 On 27 October 2021, it was announced that the £19,870,000 Levelling Up Fund (LUF) bid for Ashton Town Centre had been successful. The specific interventions proposed in the LUF bid were prepared in accordance with the requirements of the LUF and are critical to unlocking the comprehensive redevelopment of the Town Centre; supporting a coherent vision and completing of the final phase of Vision Tameside.
- 1.2 The Council has now commenced delivery of the Ashton Town Centre LUF programme in the context of an emerging wider strategic vision for Ashton Town Centre following the decision by Executive Cabinet on 24 November 2021. A Memorandum of Understanding with Department for Levelling Up, Housing and Communities (DLUHC) was signed in February 2022, which has enabled the first payments of the grant to be drawn down by the Council. A further update was provided to Executive Cabinet on 9 February 2022. Progress on delivery of the Ashton Town Centre LUF programme and public realm works is reported quarterly to the Council's Strategic Planning and Capital Monitoring Panel
- 1.3 The interventions supported by the LUF are critical to unlocking the comprehensive redevelopment of the Town Centre and integrating with other as part of a coherent vision, completing of the final phase of Vision Tameside. The enabling works will act as a catalyst for significantly accelerating delivery of the comprehensive transformation of the Town Centre and unlock its full potential.
- 1.4 Work has commenced on the preparation of a draft proposal (Phase One) for the improvement of Market Square and the outdoor market in Ashton that will be used to shape future design proposals for this key public space in the Ashton Town Centre. The draft proposal has been costed and formulated from feedback received at the Love Ashton Event in March and from discussions with Council officers, key stakeholders and market traders.
- 1.5 Within the wider Ashton LUF programme grant funding of £5,300,000 has been secured associated with the former interchange site. The Council is currently finalising the acquisition of this site from Transport for Greater Manchester (TfGM) that will be the subject of a separate report to Executive Cabinet later in 2022. Following acquisition the Council will be able to commence enabling infrastructure works, comprising land remediation and service diversions, to unlock the site for new uses. This work will be undertaken in the context of longer term opportunities for redevelopment, public realm and movement within the Town Centre.

## **2. ASHTON PUBLIC REALM STRATEGY**

- 2.1 A multidisciplinary team led by Planit IE were procured via STaR in January 2022 to prepare a strategy for the redevelopment Ashton Town Centre. The Public Realm Strategy will cover the whole of the town centre of Ashton however, given the successful Levelling Up Fund monies, Phase One of the strategy includes further detail on a draft proposal for the redevelopment of Market Square and the outdoor market.
- 2.2 Pre-consultation has been undertaken including discussions with Council officers, key stakeholders, Ashton Towne Team, Ashton market traders and with the local community at the Love Ashton event held in Ashton Market Hall on 12 March 2022. A consultation strategy includes a summary of comments received at the Love Ashton event, all of which have led into the emerging proposals and concepts of the next stage consultation brochure, which will be presented at the meeting. It was very clear from feedback at the Love Ashton event that residents and visitors to Ashton want to see change and an improved offer of the Market Square with many people favouring the idea of a canopied structure in the square. Anti-social behaviour associated with the existing market stalls was also high on the number of comments that people made with many references to feeling unsafe in the area.

- 2.3 An emerging vision aims to ... *to create a fantastic town centre for Ashton-under-Lyne. We are creating a plan to breathe new life into Ashton, to bring more shops, people, and homes, and create a healthier town centre for all people*. In response to this emerging vision and the consultation carried out so far, a draft proposal is included in the Executive Summary illustrating how a rejuvenated Ashton Market Square could be delivered. The draft proposal focuses on providing a high quality and flexible Market Square to meet a host of different user needs including local people, visitors, market traders and event providers.
- 2.4 Consultation and engagement to date has identified that delivery of significant improvements to the outdoor market and Market Square in Ashton is a priority for the local community. Market Square and the market stalls continue to attract anti-social behaviour which in turn, deters people from visiting the area, new businesses from setting up in the centre of Ashton and a general overall negative perception of the town centre. Furthermore, the market stall structures detract from the visibility of key heritage assets in Ashton Town Hall and Ashton Market Hall, they are costly to maintain, have problems with drainage, and the ground levels where the market stalls are situated are uneven resulting in difficulties getting around for elderly people or those with mobility issues.
- 2.5 The Council has secured funding of £19,870,000 from LUF, of which £11,200,000 is identified for public realm works in the Town Centre for delivery by 31 March 2025. As the priority area of focus is to deliver works linked to Market Square, the public realm strategy and some of the design principles are primarily focused on this area and its immediate surrounds. However, the Public Realm Strategy includes proposals, strategies and design principles for the whole of the Town Centre. It will be important that Ashton Town Centre has a clear vision and plan in place in order to respond positively to future funding initiatives as and when they emerge in order to deliver these later phases of works.

### **3. PHASE ONE - MARKET SQUARE / ASHTON MARKET DRAFT PROPOSAL**

- 3.1 The draft proposal for the redevelopment of Market Square (including Ashton outdoor market) has been costed and falls within the identified LUF budget allocated for the public realm in the town centre. Further detail on costings for the draft proposal is identified in Table 1 below. The next stage will focus on the Detailed Design and Construction of Market Square. If there is agreement following the consultation period on the draft proposal, work will commence on detailed costings. The detailed design for this scheme has a 12 month programme for completion.
- 3.2 The proposed works for Market Square will look to improve the quality of the public realm, accessibility and mobility of the square, an improved outdoor market offer including the creation of a flexible town square to incorporate a range of uses and possibilities that will enhance the area and the town as a visitor destination in its own right. The extent of adaptations and improvements to Market Square is dependent on the future ambition and provision of the outdoor market.
- 3.3 The total cost of the draft proposal is £10,832,846 and will include the removal of all of kiosks and market stalls and replacing them with the construction of a large canopy or a series of canopied structures (including a canopy attached to Market Hall) that will include flexible market units to meet the needs of modern market traders.
- 3.4 Costings for the draft proposal has been based on the Gold Standard of public realm delivery and include an annual 8.4% inflation allowance. Silver and Bronze Standards have also been costed for the draft proposal but will result in a lower quality material of public realm and so it is considered neither Silver or Bronze Standards would achieve the desired ambition for the public realm in Ashton. The draft proposal for a flexible, modern Market Square with canopies will include the entire clearance of all existing market stalls and kiosks. Concepts for this approach are based on feedback received from stakeholders and the local community at the

Love Ashton Event. This includes the installation of a large canopy with the opportunity for flexible units for market traders beneath the canopy and elsewhere in the square. The total cost of the draft proposal is estimated at £10,832,846 (excludes VAT, professional fees, other Local Authority fees and other 'On-Costs') and includes an 8.4% inflation allowance on top of total costs detailed (between 2022 and 2024).

- 3.5 There are a significant number of advantages of progressing the draft proposal which include the opportunity to open up the views to heritage buildings in the square, shelter for traders and visitors from the elements, reduce the likelihood of ASB by removing the fixed stalls and providing modern market facilities. Ultimately, the clearance of the existing stalls and kiosks will enable the comprehensive redevelopment of Market Square that will deliver a much more flexible space for a multitude of uses in addition to a modern outdoor market, to enable small and larger scale events to take place. The main disadvantages of the draft proposal is that it will inevitably lead to disruption to market traders whilst the work takes place. Measures will need to be put in place to ensure disruption caused to traders is minimised. Specialist consultants in market operations will be included in the multi-disciplinary team to support the practicalities and logistics when the scheme is to be delivered.
- 3.6 A high level breakdown of the costs for the draft proposal are included in table 1 below. These costings will be subject to detailed design work due to commence imminently.
- 3.7 The £10,832,846 estimated cost for delivery of the works excludes VAT (which is recoverable for a council), professional fees, other Local Authority fees and other 'On-Costs'. However the analysis of these additional costs that will be incurred under the detailed design package, to be procured via STaR for the period covering outline design to practical completion, is that these will total £1million. There is an existing budget allocation of £4,916,000 for public realm works in the approved capital programme. The detailed costings will be undertaken in the detailed design package.

**Table 1**

	Element/Phase		Area (m2)	Gold £	Silver £	Bronze £
<b>A</b>	<b>PUBLIC REALM WORKS</b>					
	<b>Phase 1</b>	<b>Market Square</b>	<b>10,638</b>			
		Site Clearance		265,950	265,950	265,950
		Paving		3,989,250	3,510,540	2,978,640
		Steps/Seating Plinths		250,000	150,000	150,000
		Tree Planting		500,000	400,000	210,000
		Other Planting		150,000	120,000	80,000
		Drainage		265,950	212,760	159,570
		Service Diversions		250,000	150,000	40,000
		Lighting		425,520	265,950	212,760
		Furniture		350,000	275,000	200,000
		Power and Water		100,000	100,000	50,000
		Maintenance		80,000	80,000	80,000
		Preliminaries (20%)		1,325,334	1,106,040	885,354
		Inflation (8.4%)		667,968	557,444	446,234
		Contingency (10%)		893,550	734,285	583,839
		<b>Sub Total</b>		<b>9,513,522</b>	<b>7,927,969</b>	<b>6,342,347</b>

<b>B</b>	<b>MINOR BUILDING WORKS</b>					
	Phase 1	Market Square Canopy		1,098,208	1,098,208	1,098,208
	Phase 2	Market Hall Alterations		221,116	221,116	221,116
<b>TOTAL</b>				<b>10,832,846</b>	<b>9,247,293</b>	<b>7,661,671</b>

#### **4. PROGRAMME**

- 4.1 Timescales for delivery are very tight in line with the Levelling Up Funding agreement of works being completed in full by March 2025. Some of the key milestones are included below:
- Procurement of design team to undertake detailed design and construction: October 2022 – October 2023
  - Consultation on Phase One of the Ashton Public Realm Strategy: End of October 2022/beginning of November for a period of 4 weeks to the first week in December.
  - Technical survey work: December 2022 – February 2023
  - Start of early physical works which could include the removal of redundant stalls and kiosks: May 2023
  - Procurement of contractor: February 2024
  - Main construction phase: February 2024 – March 2025

#### **5. NEXT STEPS**

- 5.1 The Council are now seeking to undertake public consultation on Phase One of the Public Realm Strategy, which includes the draft proposal for the redevelopment of Market Square using funding secured from Levelling Up Fund. It is proposed that consultation will begin week commencing at the end of October 2022/start of November for a period of 4 weeks. Briefing updates to Ashton Ward members, Ashton Town Team, a market traders group and other key stakeholders will take place before consultation commences.
- 5.2 Consultation material will be available online and an event will also be held at Ashton Market Hall where the local community will be able to speak with Council officers and members of the consultant team around the emerging proposals which will be displayed on exhibition boards at various locations in the town centre.
- 5.3 Once the consultation period has ended, comments and feedback will be collated. This will inform preparation of the final proposals for the Phase One works for Executive Cabinet approval.
- 5.4 The team are in the process of procuring a detailed design and construction team that will be multidisciplinary and include architects, landscape architects, market specialists and engineers. Once appointed, the team will begin to refine the detail around the draft proposal and will be subject to further public consultation.
- 5.5 Timescales for delivery of the works to Market Square is challenging and the funding agreement is clear that monies need to be spent and works completed by March 2025. This is achievable within the current delivery programme on the assumption that this phase of consultation is completed by November 2022 to enable the first stages of the detailed design stage to progress.

#### **6. RECOMMENDATIONS**

- 6.1 As set out at the front of the report.



Ladysmith, The Arcades and Ashton Market



Ashton Market Square and Market Hall



Ashton Old Town



# A Public Realm Strategy for Ashton-under-Lyne, Phase 1 - Market Quarter

A catalyst for further regeneration



# Have your say

## On the plans and ideas to improve Ashton town centre

“ We are looking to create a fantastic town centre for Ashton-under-Lyne. We are creating a plan to breathe new life into Ashton, to bring more shops, people, and homes, and create a healthier town centre for all people. ”

→ HAVE YOUR SAY  
Let us know what you think of the draft proposal that we have been working on with your input. You will have until Friday 2nd December to let us know your views.



### What is Happening?

This document gives you an understanding about the ideas that we are exploring for improvements to the town centre.

A wider public realm strategy is currently being prepared for the town centre. The focus for this consultation will be on Phase 1: Market Quarter (including the outdoor market) with later phases to follow.

**Your ideas will help to shape the plans and improve the area you live, shop and visit with friends and family.**

### Levelling-up Fund 2021

The Council has gained further grant funding to continue this comprehensive transformation of the town centre and has recently been successful in its £19.87m Levelling Up Fund bid to support the next stage of regeneration.

- A. Land remediation of the former interchange site
- B. Cycling and public realm improvements
- C. Restoration of Ashton Town Hall
- D. Further development of St Petersfield into a cutting edge business park for innovation and tech firms
- E. Residential, leisure and the delivery of a wider diversity of town centre uses with increased town centre living.



# The Story so Far

The Love Ashton engagement event took place on Saturday 13<sup>th</sup> March 2022, at Ashton Market Hall, your feedback is important and has shaped our plans.

Tameside Metropolitan Borough Council appointed Planit-IE and Civic Engineers to undertake a Public Realm and Movement strategy for Ashton-under-Lyne Town Centre. We gathered the public's initial ideas and thoughts about how they wanted to see improvements in the town centre, the feedback has helped to shape our proposal.

Page 25

## Key Comments

- Market square is characterless-missing the vibrant atmosphere from the past. It should be an attraction and destination rather than a cluttered space.
- Generally unkempt, with deteriorating materials, and lack of greenery.
- Market stalls are unattractive, impractical and in bad condition.
- Safety issues in the square, related to anti-social behaviour, poor lighting and visibility.
- Accessibility from public transport should be improved, as well as connections to St. Petersfield and the rest of Ashton Town Centre.

Improve signage to the town

Market stalls are unattractive and not practical

Make the area more of a community hub where meetings can take place forums and maybe even as a wedding venue.

Lack of greenery

Missing the once vibrant market stalls and atmosphere

Thank you for your feedback so far, it has helped to shape our ideas and plans

Residents need safe and attractive walks



# Market Quarter

The regeneration of the Market Quarter presents an exciting opportunity for Ashton town centre as a new modern market town offering space for different types of events. Our plans consider the Market's strengths and weaknesses.

The Market Quarter includes the Market Square, the impressive Market Hall and Town Hall. The public realm has the potential to enhance the market and the cultural and leisure offer in the town centre.

Revitalising the Market Hall to connect the inside with the outside Market Square will encourage footfall and create a space for a variety of events. The Grade II Listed Town Hall will be refurbished and its heritage celebrated. Activities will spill out into the Market Square and encourage footfall and future investment.

Tameside One College and Clarendon Sixth Form College are within easy reach of the Market. The proposal to regenerate of the Market as the heart of the town will encourage students, young people and adults to visit and spend time in Ashton.

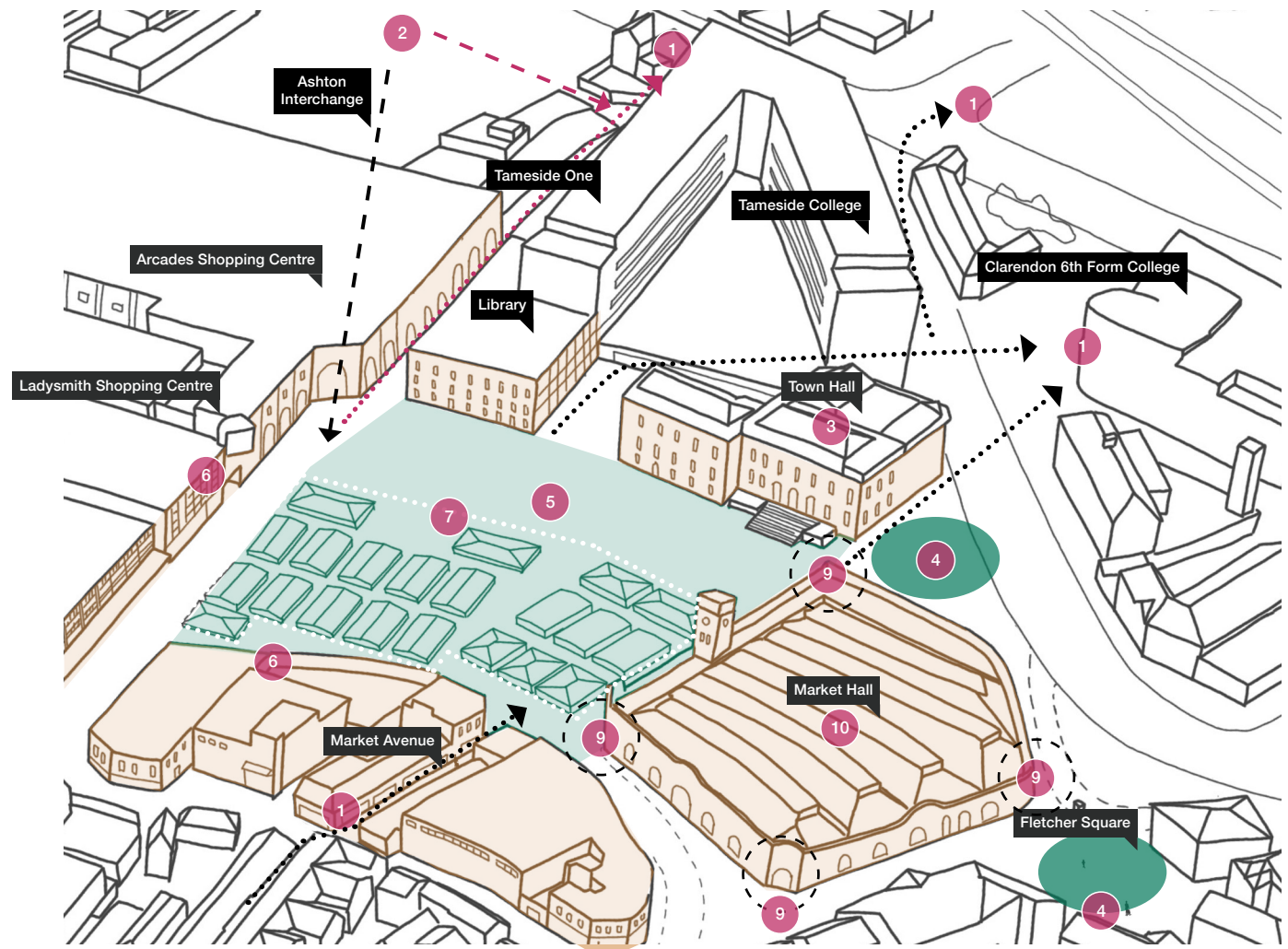

## Contextual Analysis and Development

- |   |   |  |   |
|---|---|--|---|
| 1. Improve visual connectivity            | 4. Opportunity for play, for families and students                            | 7. Re-orientate market stalls to simplify space        | 10. Opportunity to enhance existing food offer inside and outside |
| 2. Enhanced transport hub connections     | 5. Generous Market Square size creates opportunity for events                 | 8. Improve anti-social behaviour                       |   |
| 3. Town Hall activity encourages footfall | 6. Opportunity for ground floor uses to engage with the street / public realm | 9. Potential to create defined entrance to Market Hall |   |



# Market Quarter

**Market Quarter, You've Said, We've Listened. Your feedback has been considered and has shaped the design proposal.**

Ashton Market is the beating heart of the town. A modern market for everyone, a destination attracting locals and visitors, hosting a range of entertaining events.

The vision includes the following key design elements:

A flexible space to support a programme of entertainment and cultural events to attract visitors into the town centre.

Accessible and inclusive. A robust and durable single unified surface to meet modern accessibility standards.

- A layout to encourage permeability of visitors through the space, considering connections to the surrounding streets.
- Increased outdoor seating and tables for eating and drinking to support and enhance spill out from the market hall.
- A new canopy to provide a designated under-cover area for markets to include flexible and durable market stalls
- New trees and planting to create an attractive environment and improve air quality and carbon sequestration.
- An improved waste management system, improved public toilet facilities, and designated storage for stallholders.

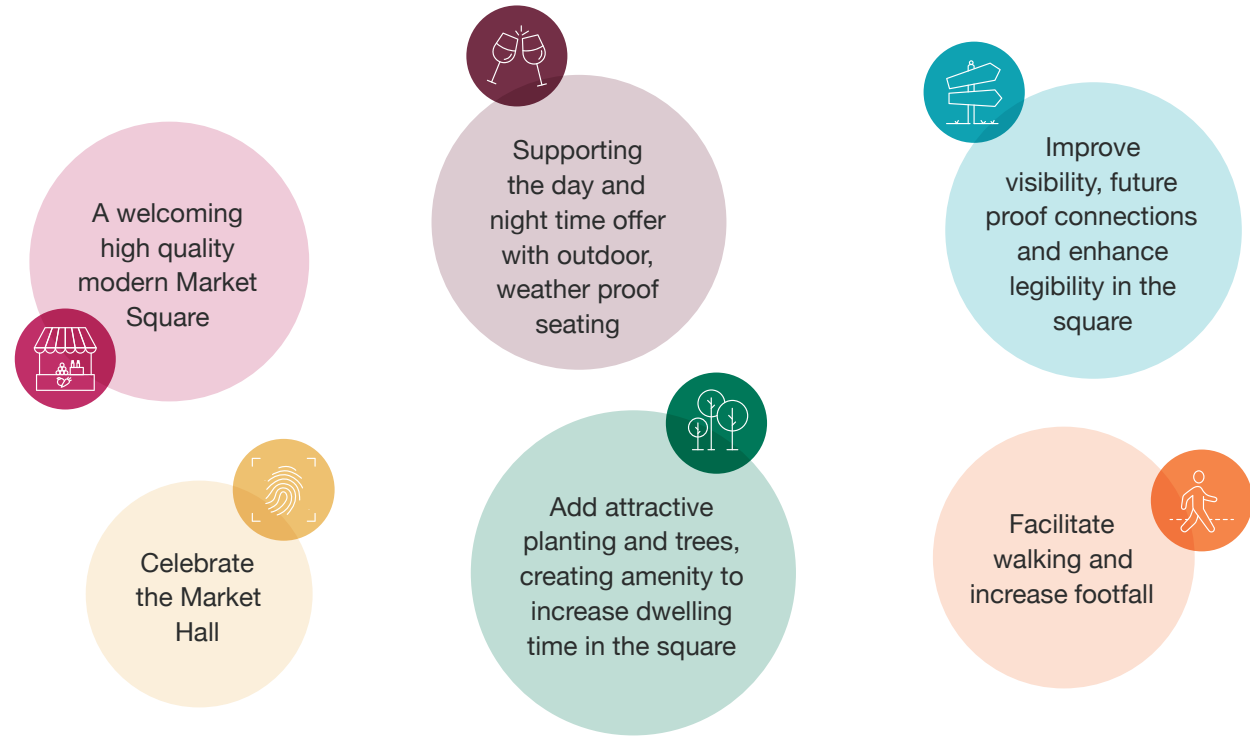

## The Market Square as it is today:



Town Hall building currently closed to the Market Square



Opportunity for anti-social behaviour issues within kiosks



Stalls and kiosk structure block views to heritage



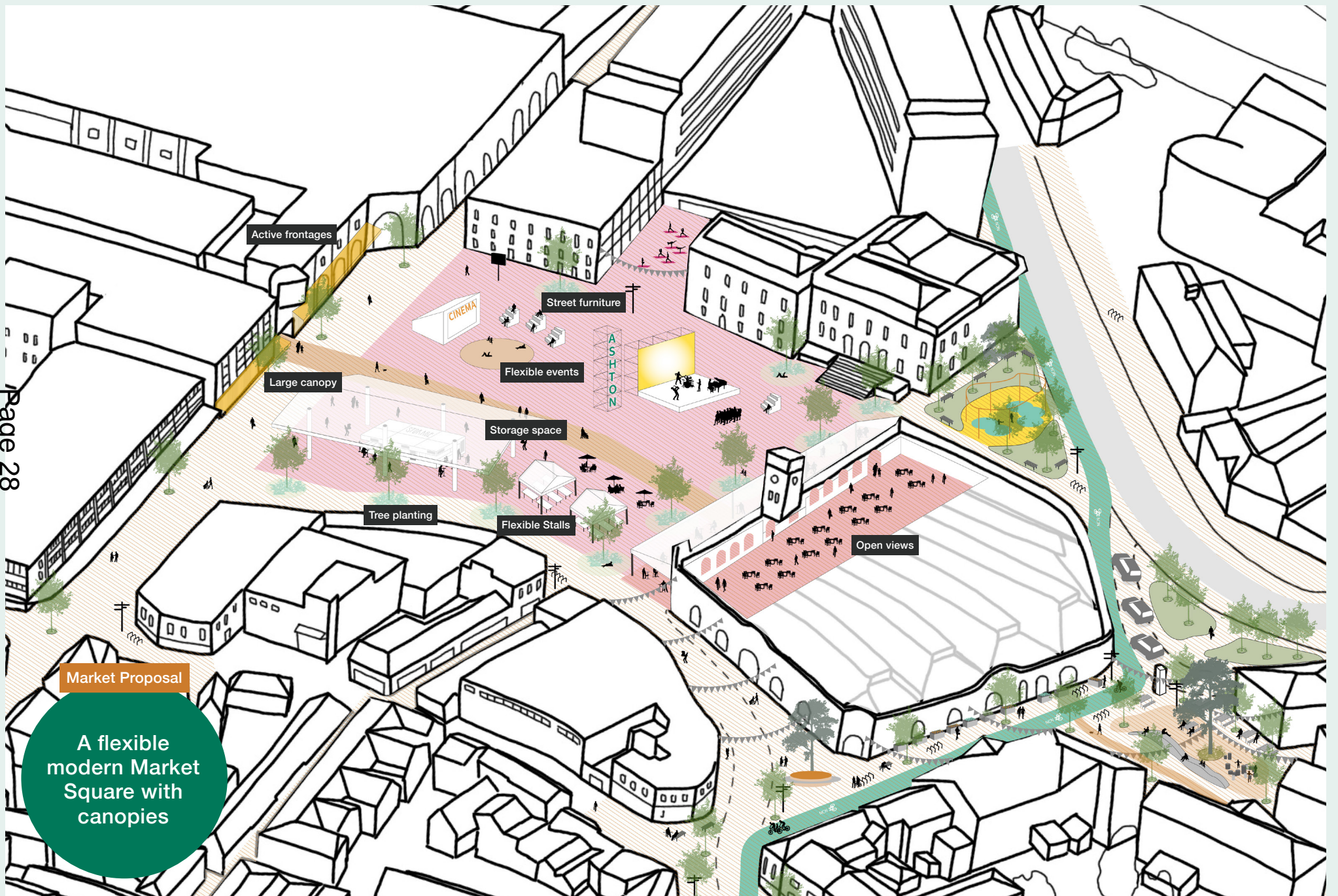

Market Proposal

A flexible modern Market Square with canopies



# Our emerging Vision for the Market Quarter



Page 29



# Our emerging Vision for the Market Quarter



Page 30



# Get in Touch!

**Your views and opinions are important to us and we would appreciate your input into the survey to shape our proposal, this will ensure that the most appropriate scheme comes forward for the community and its surroundings.**

The consultation period will run for six weeks to give people time to consider and comment on the ideas included in the Ashton public realm strategy. The consultation period will run for 4 weeks.

There will be further occasions to give feedback and comment as the design progresses following this consultation.

**In terms of the draft proposal for Ashton Market Quarter:**

What changes would you like to see in Ashton Market Quarter?

What kind of events/activities would you like to see in Ashton Market Quarter?

Looking at the consultation material, do you agree with the design in the draft proposal for the Ashton Market Quarter?

## Contact Details

Other ways you can obtain more information and give your views:

### By email:

ashton.publicrealm@tameside.gov.uk

### By post:

Gregg Stott, Assistant Director  
Tameside One  
PO Box 317  
Ashton Under Lyne  
OL6 0GS

### By phone:

0161 342 5500 (Monday to Friday 8.30am to 4.00pm)

### In attendance:

View proposal at the Market Hall.

## Next Steps

- Public consultation: End of October/beginning of November 2022 for a period of 4 weeks
- Technical survey work: December 2022- February 2023
- Early Market Square works commence: May 2023
- Procurement of contractor: February 2024
- Main construction phase: February 2024 - March 2025

→ HAVE YOUR SAY

Let us know what you think of the draft proposal.

Please give your feedback answering the questionnaire

This page is intentionally left blank



# Local Response Cost of Living Crisis

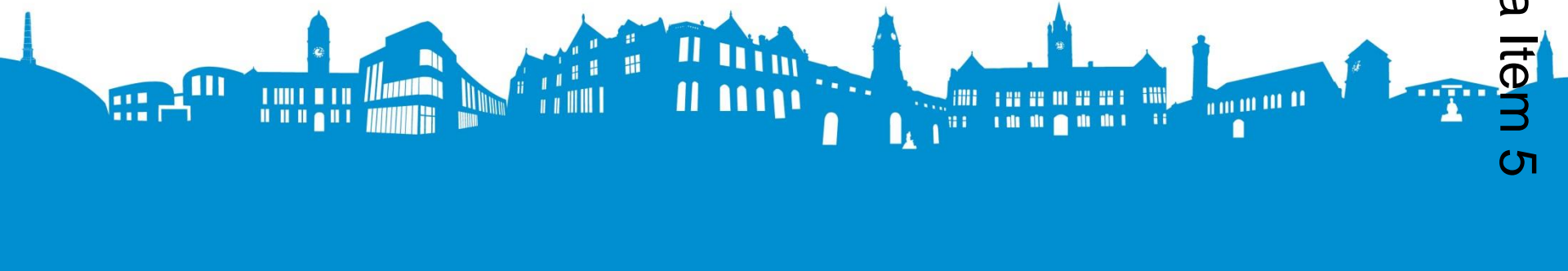

## Why is a local response needed?

- Poverty is more than just a lack of income, other areas such as physical and mental health, education, housing and the ability to participate fully in public life must also be considered.
- Tameside Council, alongside partners in the public, private and voluntary sector, recognises the severity of the current crisis and is working hard to support residents.

Page 34

## What are we doing?

- Immediate Response Action Plan
- 'Helping Hand Tameside'
- Warm Welcome Hubs
- Longer Term Response
  - Needs Assessment
  - Strategy

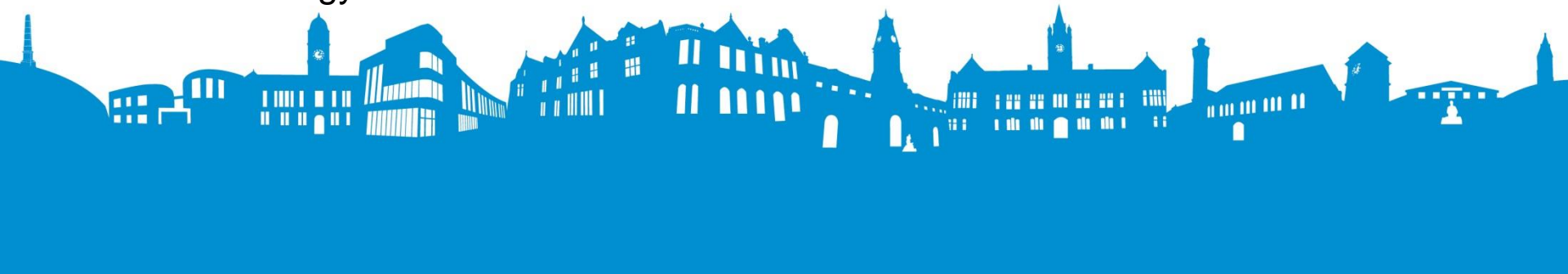



# Needs Assessment – informing our response

- A comprehensive Needs Assessment has been created to identify the nature of poverty in Tameside and gaps in services and processes.
- Information for this Needs Assessment was gathered through the following exercises:
  - Service mapping to understand processes, pressures and pinch-points and capture the views of service users and front-line staff on causes and potential solutions to poverty.
  - Public consultation for 8 weeks, asking respondents “What do you think about poverty in Tameside?” and “What can we do about poverty in Tameside?”
  - Four focus groups with people with lived experience of poverty in Tameside, with the aim of taking a more in-depth look at the key themes emerging from the survey and service-mapping work.
  - Poverty was the headline focus of the July 2022 Partnership Engagement Network Conference
  - Input from the Poverty Truth Commission (PTC).
  - Data, research, literature and other good practice



# Key challenges identified from the Needs Assessment

- **Benefits**
- **Debt**
- **Food Poverty**
- **Fuel Poverty**
- **Employment**
- **Council Tax**
- **Mental Health**
- **Disabilities**
- **Life Expectancy**
- **Carers**
- **Barriers to Accessing Services**
- **Service User Experience**
- **Child Poverty**
- **Social Housing**
- **Private Rent**
- **Homelessness**

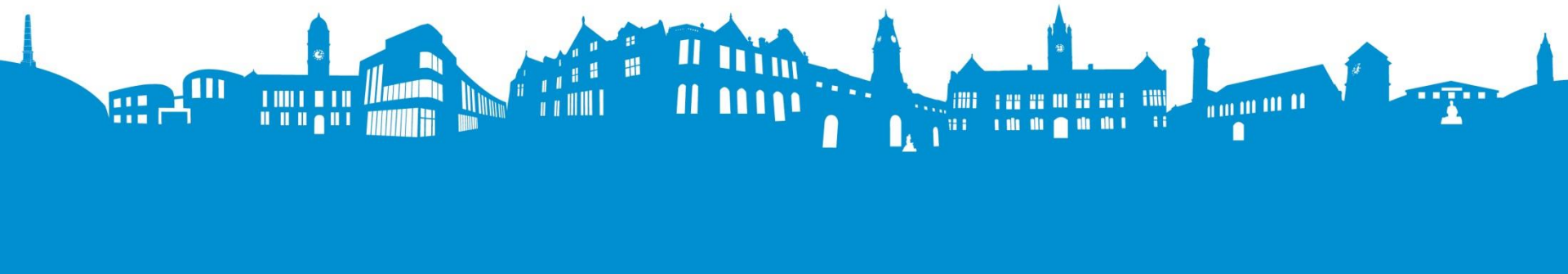

# Response – Action Plan

- **Community Engagement, Partners, Contracts and Commissioning**
- **Current Capacity**
- **Data and Insight**
- **Workforce Engagement and Training**
- **Squads**

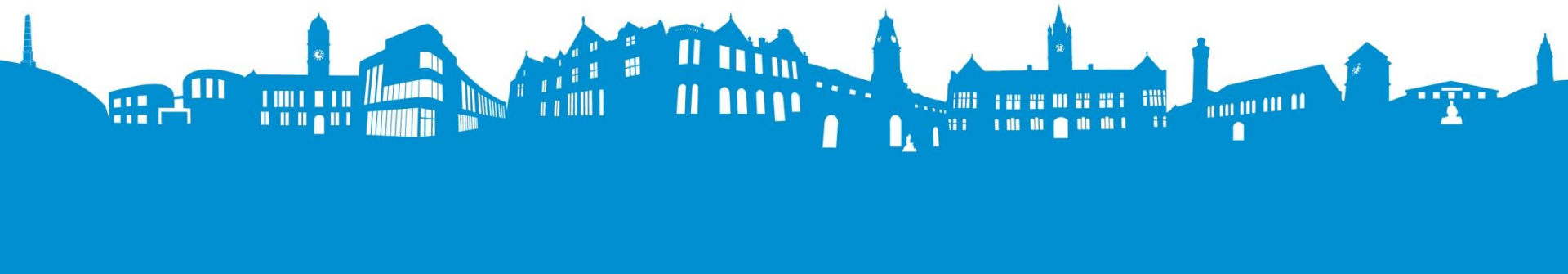



# Helping Hand Tameside



If you need a helping hand we can direct you to local services who can support you with:

-  Taking control of your finances and find out if you're entitled to financial support
-  Improving your mental health and wellbeing
-  Housing issues
-  Building your work skills and find routes into employment
-  Finding local food banks and foodbanks

Find help local to you!  
Call our Customer Service Team on 01927 342 8200  
Or visit [www.tameside.gov.uk/helpinghand](http://www.tameside.gov.uk/helpinghand)  
[helpinghand@tameside.gov.uk](mailto:helpinghand@tameside.gov.uk)



- One-stop-shop which directs people to our local support services, charities and organisations.
- This is a campaign for **ALL**.



## Helping Hand Tameside

Page 39



Taking control of finances and finding out if they're entitled to financial support



Improving mental health and wellbeing



Assistance with housing problems



Building work skills and find routes into employment



Finding local food pantries and foodbanks



# We can help you boost your earnings

Our employment and skills services are here to help you.

☎ 0161 342 3111

✉ [employmentandskills@tameside.gov.uk](mailto:employmentandskills@tameside.gov.uk)

Visit [www.tameside.gov.uk/helpinghand](http://www.tameside.gov.uk/helpinghand)

**Tameside**  
Metropolitan Borough

Find help local to you.



#HelpingHandTameside

# Support to feed you and your family.

Help is available from food pantries or food clubs for more regular groceries or from food banks for emergency food support.

For details visit [www.tameside.gov.uk/foodbanks](http://www.tameside.gov.uk/foodbanks)

You can pop into a library during staffed hours for assistance. Contact our customer service team:  
☎ 0161 342 8355

Visit [www.tameside.gov.uk/costoflivingsupport](http://www.tameside.gov.uk/costoflivingsupport)

**Tameside**  
Metropolitan Borough

Find help local to you.



#HelpingHandTameside

# Ensure all residents know how to get in touch for support and what help is available

Page 40

## Getting in touch with us



Online and Web-chat: [www.tameside.gov.uk](http://www.tameside.gov.uk)  
By phone: 0161 342 8355  
By email: [customer.services@tameside.gov.uk](mailto:customer.services@tameside.gov.uk)

### Local Libraries

Beyond books, Tameside libraries can help with reporting problems to services, verifying some documents, assistance using a PC to fill out forms and more.

Find out how libraries can help you, locate your local library and find staffed hours at  
[www.tameside.gov.uk/libraries](http://www.tameside.gov.uk/libraries)

### Don't forget!

You can find information 24/7 on our website  
[www.tameside.gov.uk](http://www.tameside.gov.uk)

Find help local to you  
☎ Call our Customer Service Team on 0161 342 8355  
🌐 Visit [www.tameside.gov.uk/helpinghand](http://www.tameside.gov.uk/helpinghand)

**Tameside**  
Metropolitan Borough

## How to Book an Appointment for support:



We have a range of services available for bookable face-to-face or telephone appointments.

### Book an appointment:

- Via our web chat at [www.tameside.gov.uk](http://www.tameside.gov.uk)
- Call 0161 342 8355
- Email [customer.services@tameside.gov.uk](mailto:customer.services@tameside.gov.uk)
- Visit level one of Tameside One, Market Place, Ashton-under-Lyne, OL6 6BH.
- Visit your local library.

Find help local to you  
☎ Call our Customer Service Team on 0161 342 8355  
🌐 Visit [www.tameside.gov.uk/helpinghand](http://www.tameside.gov.uk/helpinghand)

**Tameside**  
Metropolitan Borough

# Ensuring Accessibility

We want to make sure **everyone** can access the information HH provides.

- This campaign is available in both print and digital formats.  
Online material can be accessed using Recite Me and the accessibility toolbar.  
Social media assets have descriptive text for those who use screen reading programmes.
- Print formats translated into a variety of languages and accessible versions (bigger fonts for visually impaired) and available upon request.
- Printed material distributed into community locations such as libraries, supermarkets, schools, GPs, Partner organisations.
- Local media have supported the campaign in both print and online via newspapers and Radio
- Empowering Community Leaders to have conversations and recognise signs – training eg poverty and MECC
- 3 Helping Hand Events

# Focussing in

As well as broader signposting, the campaign focusses in on more detail in specific areas and programmes of work, for example;

- Warm Welcome Hubs
- Food poverty
- Scam awareness
- Debt advice and risks associated with poverty and the Cost of Living Crisis
- Fuel poverty - Energy saving tips
- Accessing benefits entitled to

Page 42



**Could you be entitled to benefit support?**

If you are struggling financially, you could be entitled to benefits to support you.

If you already receive benefits, check what you are receiving is right for you.

Check your eligibility in 10 minutes by visiting [www.entitledto.co.uk](http://www.entitledto.co.uk)

For FAQ's on benefits please visit [www.tameside.gov.uk/housingbenefit/faqs](http://www.tameside.gov.uk/housingbenefit/faqs)

Visit [www.tameside.gov.uk/helpinghand](http://www.tameside.gov.uk/helpinghand)

**Tameside Metropolitan Borough**  
Find help local to you.



#HelpingHandTameside



**Tameside Metropolitan Borough**

**THE PENSION TOP up**

**In Tameside, £5.2 million worth of pension credit remains unclaimed, this means 3,042 households are missing out on support.**

**Time you topped up your pension?**

You can find out if you are entitled to more financial support at our Community Support Sessions.

**Find a Community Support Session local to you 10am-12noon:**

Thursday 21st July: The Grafton Centre, Grafton Street, Hyde, Cheshire. SK14 2AX

Friday 22nd July: The Together Centre, 287 Birch Lane, Dukinfield SK16 5AU

Thursday 28th July: The Wellbeing Corner, Ashton Market, Bow Street, Ashton-u-Lyne OL6 6.

Friday 29th July: Clarendon Sq Shopping Centre, Market Street, 111 - 113 The Mall, Hyde, SK14 2QT.

Tuesday 2nd August: Tameside One, Market Place, Ashton-u-Lyne, OL6 6BH (10am-1pm)

Tuesday 9th August: 4C Community Centre, Taunton Road, Ashton-u-Lyne, OL7 9DR



# Visit our libraries for a Warm Welcome this Winter



There's access to free WiFi, computers, books and soft seating as well as our friendly staff who can help you with a range of customer service support.

[www.tameside.gov.uk/HelpingHand](http://www.tameside.gov.uk/HelpingHand)



Page 43

- Warm, Safe, Welcoming, Free
- Libraries well placed with a wide existing offer
- Working with VCSE to map the offer across the borough

Would you like to register your building in Tameside as a Warm Welcome Hub?



Get in touch with us by emailing [communications@tameside.gov.uk](mailto:communications@tameside.gov.uk)

For more information visit [www.tameside.gov.uk/helpinghand](http://www.tameside.gov.uk/helpinghand)



# Long Term Response

- Health & Wellbeing Board
- Poverty Strategy
- Emerging Themes
  - Raising incomes
  - Poverty is Everybody's Business
  - Climbing out of the debt trap
  - Breaking the cycle
  - Laying the foundations
  - Putting people first
  - No one left behind digitally
  - One size doesn't fit all
  - Advocating for change



TAMESIDE COUNCIL  
FOSTERING SERVICE

# TAMESIDE COUNCIL FOSTERING SERVICE

NEIGHBOURHOODS PRESENTATION

NOVEMBER 2022

Page 45



Agenda Item 6



FOSTER FOR TAMESIDE  
CHANGE A LOCAL CHILD'S LIFE





# TAMESIDE FOSTERING SERVICE STRUCTURE

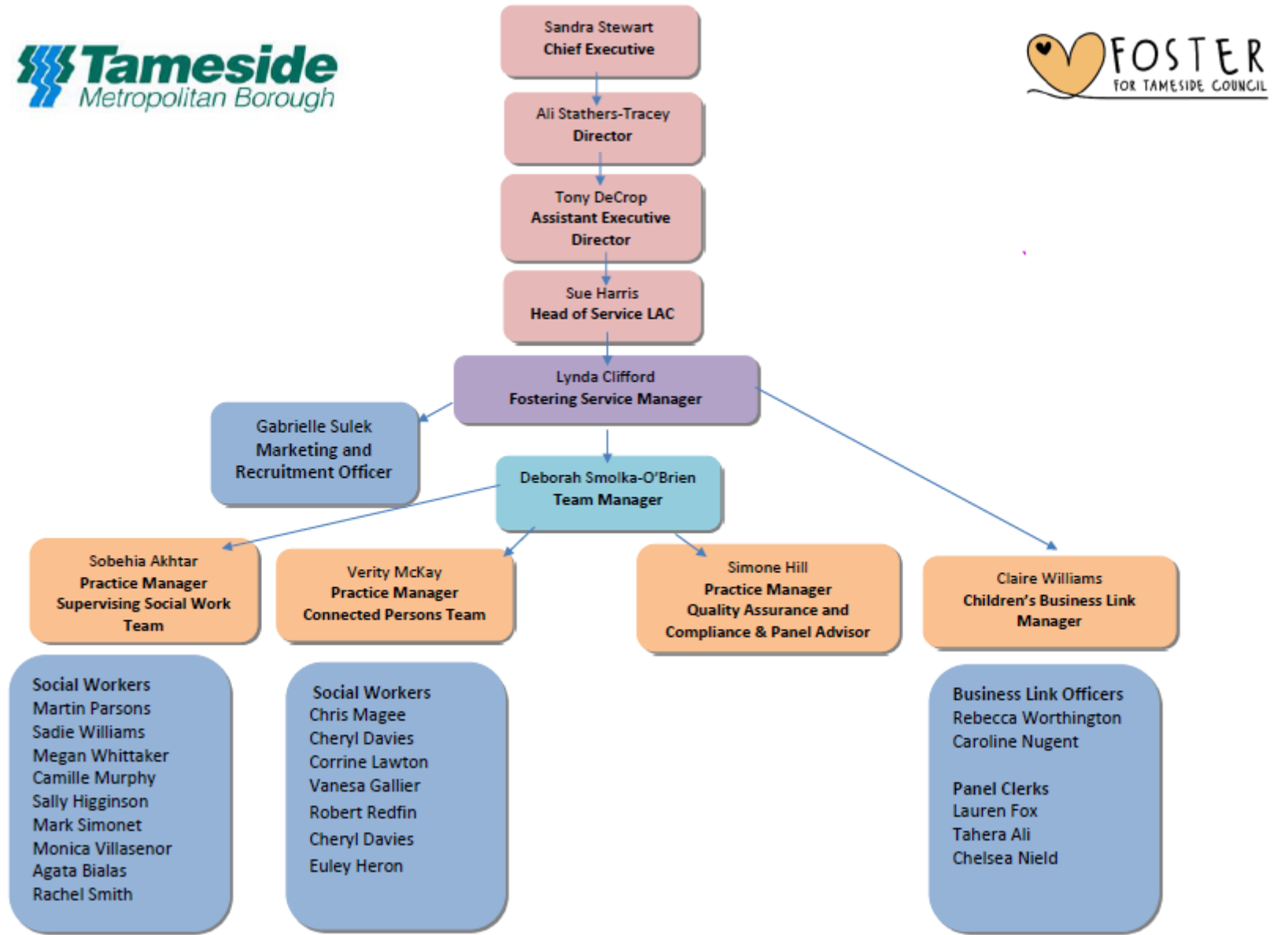

# WHAT IS FOSTERING?

---

- **Support and care** for a child when they can't live at home
- Providing a **stable and caring** environment.
- Assisting **Contact** – birth parents & other - connected persons
- Getting the child(ren) to **School**
- Attending **Meetings** – reviews, education
- **Training** – developing fostering skills



# WHO CAN FOSTER?

---

- You can be **married, co-habiting, single, straight or gay.**
- There is **no upper age limit.**
- You don't need to own your own home, as long as you have a **spare bedroom.**
- Ideally you will **live locally**, in order to transport children to school etc.
- All **ethnic and religious backgrounds** are welcome.





# THE CURRENT NEED FOR FOSTER CARERS

---

*As of Friday 4th November, there were 663 cared for children in Tameside.  
428 were in foster care (292 Tameside own provision).*

*Source: TMBC data (4<sup>th</sup> November 2022)*

*There are currently not enough foster care placements for children within  
Tameside to cope with demand.*

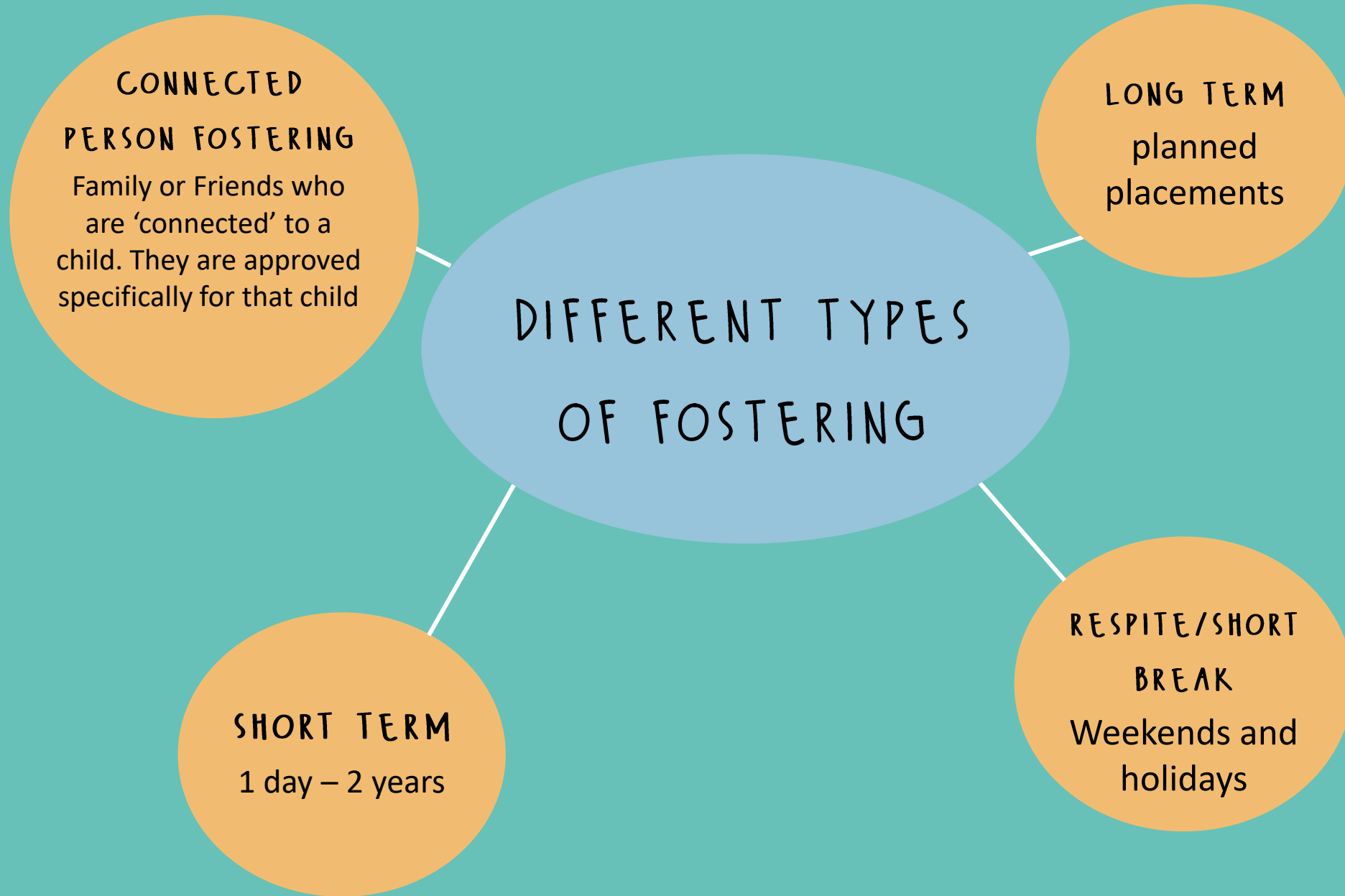

# WHY DO PEOPLE FOSTER?

---

- **Make a difference** to children and young people who are waiting for families now
- Foster carers find it a **very rewarding** experience
  - You'll be **supported throughout the assessment** and once you're approved
- You are able to provide a **loving and stable home** to a child
- You can be part of the '**local fostering community**' participating in the community to meet the needs of young children of Tameside.



# THE APPROVAL PROCESS

---

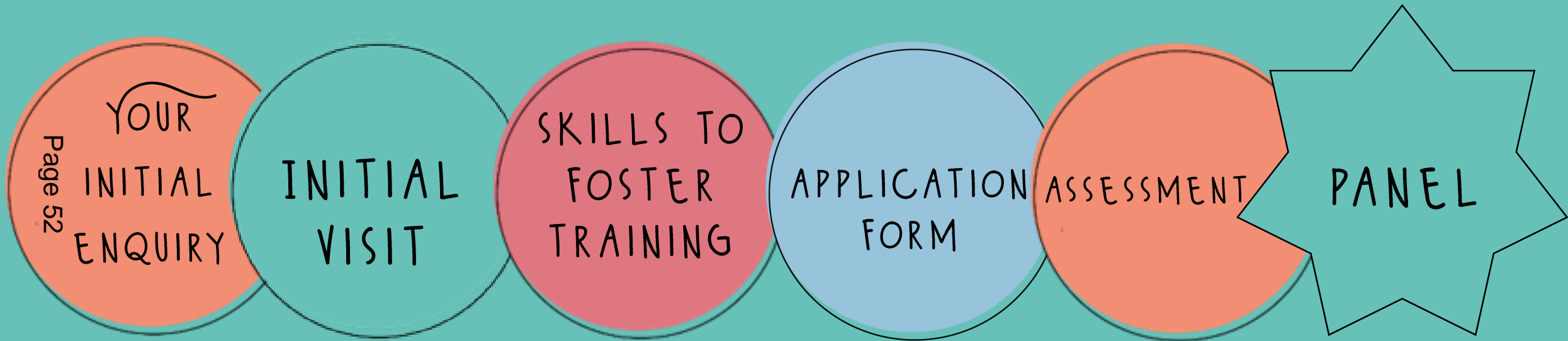

# ONGOING FOSTERING SUPPORT

---

- Fostering social workers and support workers
- Social workers for the children
- Foster carer support groups
- Foster Care Association
- Buddy scheme
- Training programme
- Therapeutic services
- Foster care allowances and fees



# WHAT TYPE OF CARERS DO WE NEED?

---

- All ages 0-18
- Sibling groups
- Older children (over 5 years of age)
- Teenagers
- Children with complex needs
- Children from a range of ethnic backgrounds
- Children who need fostering on a long term basis



# HOW YOU CAN HELP

---

- Word of mouth – spread the word for the need of local foster carers with your neighbourhoods.
- If you know of anyone you think would make a good foster carer, refer them to the fostering team; [fosteringenquiries@tameside.gov.uk](mailto:fosteringenquiries@tameside.gov.uk)
- Share our marketing materials (digital pack to be sent round with slides).
- Share our social media posts to help spread our message.



# THANK YOU & QUESTIONS

If you have any further questions, please contact:  
[lynda.clifford@tameside.gov.uk](mailto:lynda.clifford@tameside.gov.uk)



# Family Hubs & Best Start for Life Programme

Neighbourhood Forums

November 2022

Page 57

Paula Sumner, Assistant Director – Early Help and Partnership

Charlotte Lee, Population Health Programme Manager

Agenda Item 7





# What are Family Hubs?

- Family hubs are a way of joining up locally and bringing existing family help services together to improve access to services, connections between families, professionals, services, providers, and putting relationships at the heart of family help.
- Family hubs bring together services for families with children of all ages (0-19) or up to 25 with special educational needs and disabilities (SEND), with a great Start for Life offer at their core.
- Family Hubs can include both a physical (using existing buildings) and virtual offers.

Page 58  
How services are delivered varies from place to place, but the following principles are key to the family hub model:

- **More accessible** – through clearly branded and communicated hub buildings, virtual offers and outreach.
- **Better connected** – family hubs drive progress on joining up professionals, services and providers – through co-location, data sharing, shared outcomes and governance. Moving from services organised for under-fives, to families with children of all ages, reduces fragmentation (even though an emphasis on early years and the ‘Start for Life’ offer will remain).
- **Relationship-centred** – practice in a family hub builds on family strengths and looks to improve family relationships to address underlying issues.
- **Universal through to targeted services** – providing welcoming, non-stigmatised services for families.
- Family hubs are a key part of the Best Start for Life vision outlined in [The Best Start for Life: A Vision for the 1,001 Critical Days](#)
- ***Additional funding has been allocated to Tameside to further develop the Family Hub and Best Start for Life Offer (£302 million, across 75 LAs, over a 3 year period).***

# Tameside's Family Hub Area Model

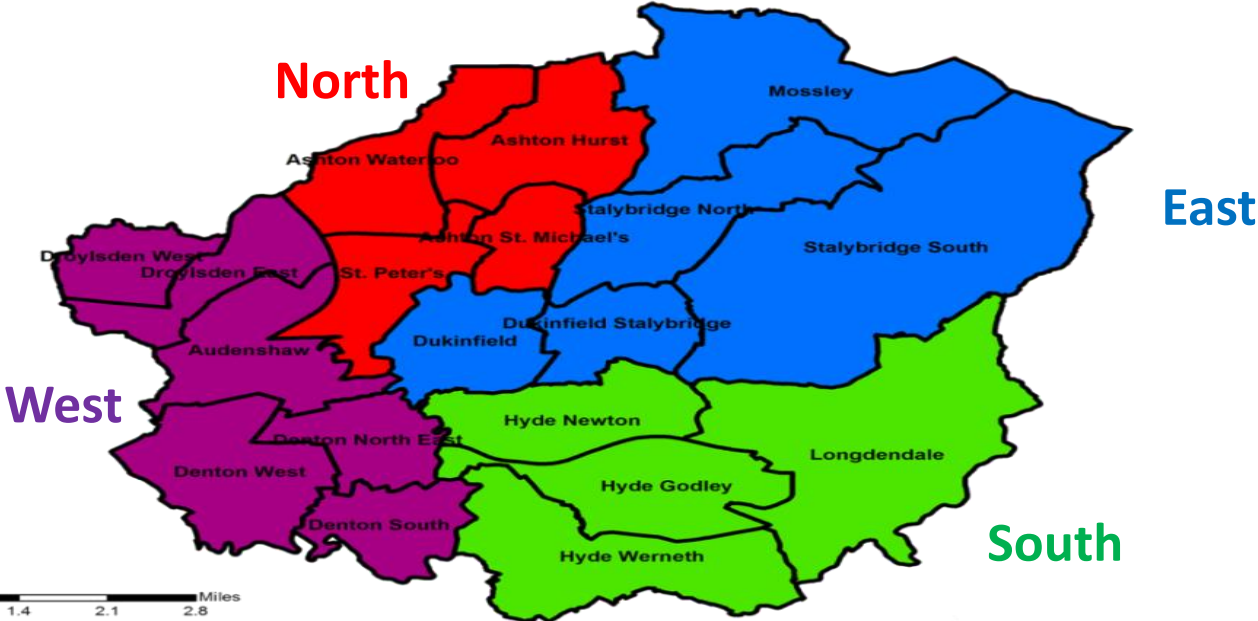

Page 59

© Crown copyright and database rights 2018, Ordnance Survey 100022697  
Author: Policy and Communications

# Best Start For Life

The funding with the Family Hubs Programme also includes funding to expand our 0-2/0-5 services and provision, the funding is aimed at:

- **Infant Feeding** - The funding for infant feeding support should be used to promote breastfeeding and support parents to meet their infant feeding goals.
- **Parent Infant Mental Health** - The funding for parent–infant relationships and perinatal mental health support is for parents / carers with mild-moderate mental health needs or who would benefit from universal parent-infant support. Parents should be seamlessly connected to all services set out in the below expectations via their family hub.
- **Parenting** - The parenting support funding should be used for provision of an offer which will help make the transition to parenthood as smooth as possible and which stresses the importance of sensitive, responsive caregiving. This should include both universal provision and some more targeted programmes available for parents/carers with further needs.
- **Home Learning Environment** - The funding you will receive for the early language and the HLE service strand should be used to implement targeted, evidence-based interventions that train practitioners to support parents with the HLE. This will support educational recovery and the school readiness of children who were babies during the pandemic.
- **Publishing the Best Start for Life Offer**
- **Building a Parent and Carer Panel**

Page 60



# Tameside's Progress

- Family Hubs and Best Start for Life Steering Group established
- Project Team identified
- Official 'sign up' form approved by Executive Cabinet, and submitted to the Department of Education (end of October)
- Department of Education Advisor identified for Tameside
- Sharing and Learning Networks established within Greater Manchester, and the North West
- Detailed delivery plan in development with key including co-production and consultation (due for submission by the of December 2022)
- Strong alignment with the Programme Guidance: <https://www.gov.uk/government/publications/family-hubs-and-start-for-life-programme-local-authority-guide>
- **TIMESCALES:** Expectations of the Programme are to delivered over the period of 3 years funding stream, with the Family Hubs identified by March 2023, alongside the Publishing of the Best Start for Life Offer.



# Thank You & Questions

Paula Sumner, Assistant Director – Early Help and Partnership

[paula.sumner@tameside.gov.uk](mailto:paula.sumner@tameside.gov.uk)

Charlotte Lee, Population Health Programme Manager

[charlotte.lee@tameside.gov.uk](mailto:charlotte.lee@tameside.gov.uk)





Let's pick up the past -  
So WE can protect the future

Just call in to borrow equipment  
**FREE OF CHARGE**



Working together for a  
cleaner and safer Tameside

- Tameside Council's Litter Hubs Network enable residents or groups to book out free equipment, including high vis jackets, litter pickers and black bags, from community places.
- Council officers will arrange for the rubbish to be disposed of appropriately.
- Everyone can do their bit, even if it's by simply taking part in Tameside's Litter Pledge to pick up a piece of litter every day to make a difference together.
- It's part of the Our Streets campaign that's bringing people together for a cleaner and safer borough.





Let's pick up the past -  
So WE can protect the future

Just call in to borrow equipment  
**FREE OF CHARGE**



- We have 14 live litter hubs in the Network at present
- We have now expanded across the 9 towns of Tameside
- A local business as now linked in with their local litter hub
- Litter Hubs starting to link together
- New "Tinsel Litter Picks Events"
- More litter hubs planned

Page 64



For further information on Litter Hubs or to establish one at your community venue, please contact Sharron Power on 07980 993553 or by email at [sharron.power@tameside.gov.uk](mailto:sharron.power@tameside.gov.uk).







Let's pick up the past -  
So **WE** can protect the future

Just call in to borrow equipment  
**FREE OF CHARGE**



Working together for a  
cleaner and safer Tameside

#### AQUA NURTURE

Knott Lane, Gee Cross  
7 days per week – 10am till 4pm  
Café & Young Children's Swimming  
Pool

#### HYDE BWA

4 Chapel Street, Hyde SK14 1LF  
Monday to Thursday 10am till 4pm  
plus weekends  
Training Courses /groups  
Bangladeshi Community

#### JIGSAW HOMES

Newton Hub, Acresfield Road SK14  
4HB  
Opening times Tuesday &  
Thursday 9:30am till 11:30am  
plus other various times  
Housing, plus a range of activities,  
classes and events.

#### BENNETT STREET YOUTH COMMUNITY CENTRE

Bennett Street, Newton SK14 4PP  
Various times, please ring Karen  
on: 07970 467 277  
All kinds of activities for young  
people. Also several community  
groups Plus Coffee Bar area.

#### HATTERSLEY BIG COMMUNITY GARDEN

Facing Hattersley Train station.  
When visiting for first time, it is open  
to the public **Wednesday 10am till  
3pm** Gardening growing plots, plus  
educational short courses.

#### RYECROFT HOUSE, ASHTON

Park St, Ashton-under-Lyne OL7  
0SA 07802 866323  
Open Monday to Friday  
10am till 3pm

#### WAC, THE OLD BOATHOUSE DROYLSDEN

Fairfield Locks Off Maddison Road,  
Droylsden M43 6ES  
Contact direct on 0161 301 2673  
info@wateradventurecentre.org.uk  
WAC is Water Adventure Park.  
Activities.

#### BIG LOCAL HUB, STALYBRIDGE

4 Ambleside, Stalybridge SK15 1EB  
0161 465 5447  
Monday to Friday 9am till 4pm

#### TOGETHER CENTRE, DUKINFIELD

287 Birch Lane, Dukinfield  
SK16 5AU  
0161 366 1987  
Open Monday to Saturday 10am  
till 3pm

#### PORTLAND BASIN

Portland Basin Museum, Portland  
Place, Ashton-under-Lyne OL7 0Q  
Tuesday to Sunday, 10am-4pm  
closed Mondays Except Bank  
Holidays  
Free. Museum / Active Walking  
Groups / Café – Shop  
Canal Barge Trips / Courses,  
Galleries etc.

#### CORPORATION POP

Corporation Street, Hyde  
6 days per week  
Monday to Saturday – 10am till  
3pm  
Café, activities and groups open to  
all.

#### DENTON VICTORIA PARK COMMUNITY CENTRE

20 Market Street, Manchester,  
M34 2AP  
0161 336 7061  
Monday to Friday 9.30 till 12.30pm

#### OASIS CENTRE, HAUGHTON GREEN

2 Tatton Road, Haughton Green,  
Denton, Manchester M34 7PL  
0161 336 0970  
Monday to Friday 9am till 4pm

#### GRAFTON CENTRE

Grafton Street, Newton SK14 2AX  
7 days per week - 9am till 4pm  
Café Zumba Bingo Arts Workshops  
Drama Group / Indoor bowling etc.

For further information please visit [www.tameside.gov.uk/litterhubs](http://www.tameside.gov.uk/litterhubs) or contact Sharron Power on 07980 993 553 or email [sharron.power@tameside.gov.uk](mailto:sharron.power@tameside.gov.uk)





Let's pick up the past -  
So WE can protect the future

Just call in to borrow equipment  
**FREE OF CHARGE**



## How to Use the Community Litter Hub

Visit your local hub

Request to loan Equipment

Read and sign you adhere to the Risk assessment check list

Complete brief form

- Name
- Postcode
- Where are you litter picking
- Reason for litter pick
- Any new Ideas

You will be given litter picker high Vis jacket black bags and stickers

You will be given the designated place to leave your litter once collected

“Thank you for litter picking in your Community “



# Enforcement Action

- ‘Our Streets’ campaign launched
- 3 days of action – Ashton, Droylsden & Denton
- 9 Fixed Penalty Notices issued
- 62 businesses visited regarding waste Duty of Care
- Illicit tobacco and drugs seized
- 3 fly tipping prosecutions in 2022 - fines totalling £3,608



# Waste Enforcement Plan

DATE	Enforcement Activity
2 November	Denton – Waste Enforcement
7 December	Hyde – Waste Enforcement
11 January	Ashton (St Peters) – Waste Enforcement
15 February	Stalybridge – Waste Enforcement

Contact:  
**Mike Robinson**  
Regulatory Services Manager  
[Mike.Robinson@Tameside.gov.uk](mailto:Mike.Robinson@Tameside.gov.uk)





# Stalybridge HSHAZ – Heritage Walk

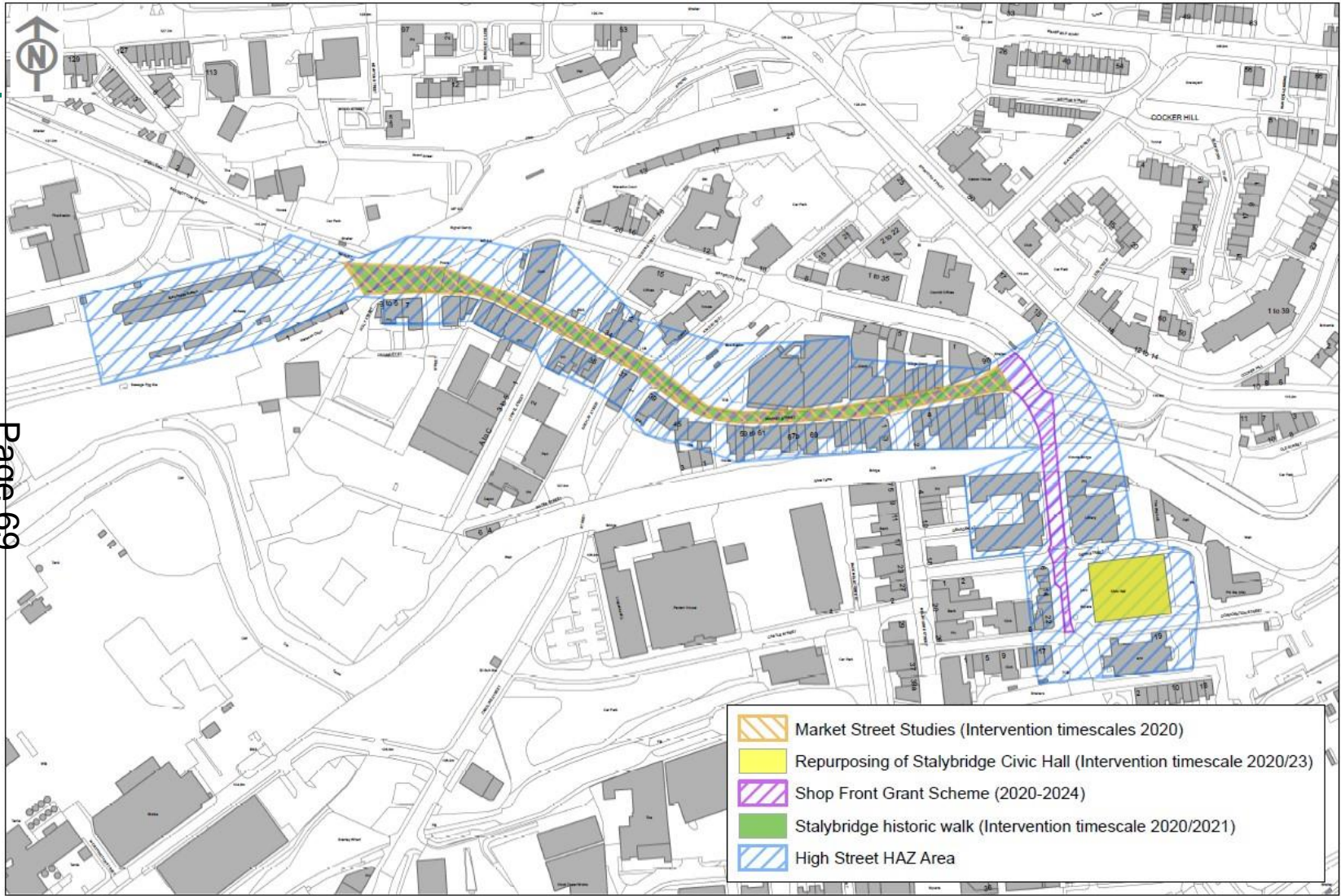

Page 69

Agenda Item 9

© Crown copyright and database rights 2019 Ordnance Survey 100022697

0 0.05 0.1 0.2 Miles



# Scheme details

---

- The Heritage Walk scheme has been designed to reflect the current situation with regards to materials, achieve best value and secure maximum benefit for the wider HSHAZ scheme and Stalybridge Town Centre.
- We have worked to engage and take onboard the advice from Historic England; including from their Landscape Architect for the North of England who has provided positive feedback on the approach TMBC has taken in respect of scheme design.
- Several engagement exercises have resulted in changes to the scheme design to suit the businesses and community of Stalybridge.

Page 70

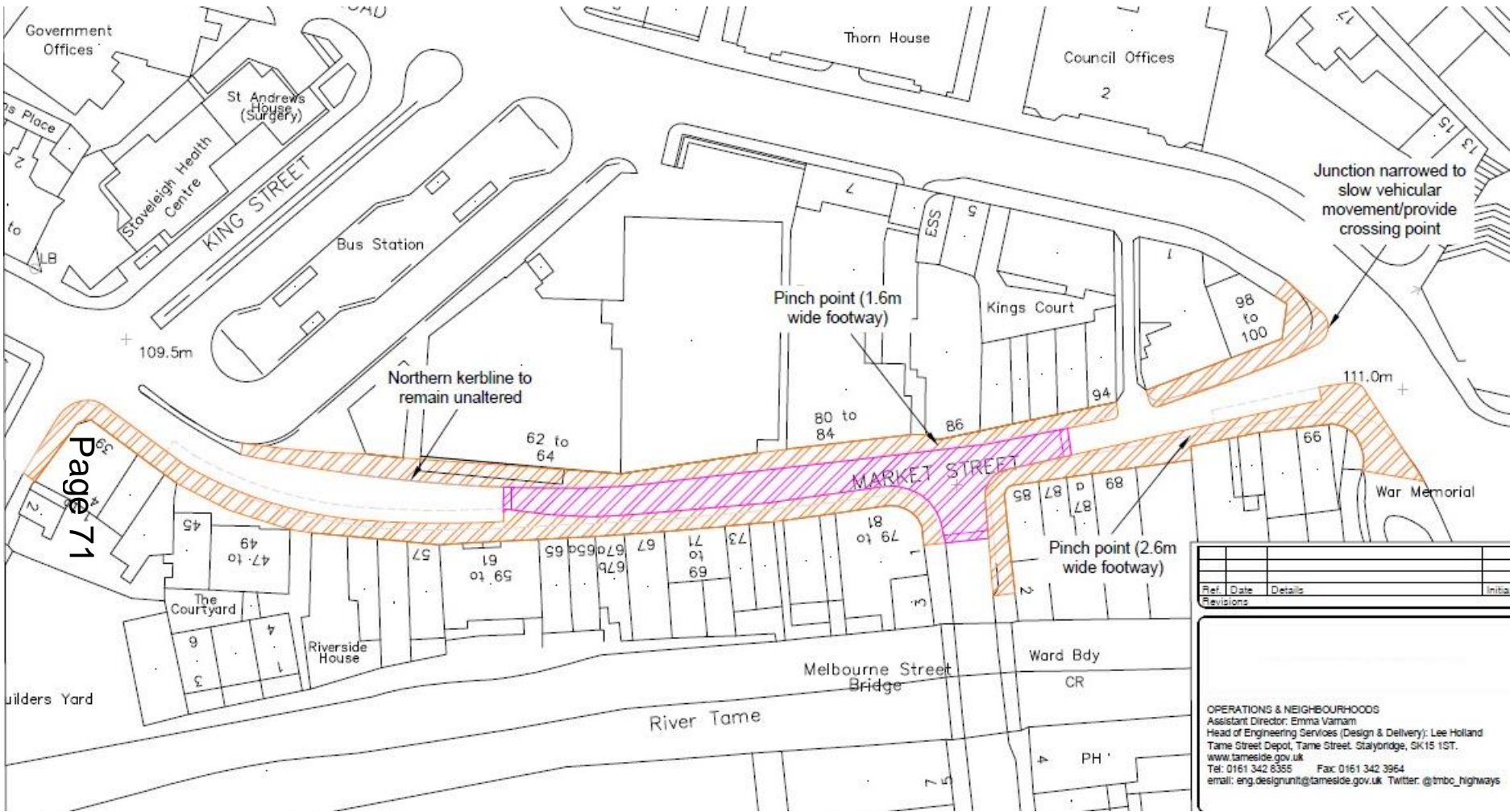

Page 71

Ref.	Date	Details	Initials

OPERATIONS & NEIGHBOURHOODS  
 Assistant Director: Emma Varnam  
 Head of Engineering Services (Design & Delivery): Lee Holland  
 Tame Street Depot, Tame Street, Stalybridge, SK15 1ST.  
 www.tameside.gov.uk  
 Tel: 0161 342 8355 Fax: 0161 342 3964  
 email: eng.designunit@tameside.gov.uk Twitter: @tmbc\_highways

# Scheme Design

---

- The proposed scheme now provides wider pavements, safer walking routes, reduced vehicle speeds and improved accessibility.
- The Trinity Street junction is proposed to be narrowed
- The southern side pavement widened to enhance pedestrian routes.
- The area around the Melbourne Street junction designed as a raised surface to further improve pedestrians movements and reduce traffic speeds.
- There will be space for benches, cycle racks and outdoor tables and chairs and planters
- Decluttering to remove of bollards, sign posts and develop options for housing wheelie bins.
- Net loss of up to 2 parking bays to accommodate the increased pavement width.
- Servicing and loading for properties will be able to continue.
- Work to investigate and seek resolution with bins on the highway.

Page 72

# Traffic Regulation Order – Market Street

---

Approved September 2022 following engagement events and public consultation

No Waiting at Any Time restrictions on Market Street:

- north side - from its junction with Waterloo Road to its junction with Water Street
- south side - from its junction with Waterloo Road for a distance of 10 metres in a westerly direction
- south side - from a point 25 metres west of its junction with Waterloo Road to a point 70 metres east of Water Street
- south side - from its junction with Water Street for a distance of 15 metres in an easterly direction

Limited Waiting, Monday – Saturday, 8-6, 1 hour, no return within 2 hours on Market Street

- south side - from a point 10 metres west of its junction with Waterloo Road for a distance of 15 metres in a westerly direction
- south side - From a point 70 metres east of its junction with Water Street for a distance of 55 metres in an easterly direction



# Artists Impression



Page 74





# Artists Impression



Page 75



This page is intentionally left blank